

MINNICH

A-4SCW WITH DUST COLLECTOR
OPERATOR/SERVICE MANUAL



MINNICH MANUFACTURING

1444 ST RT 42
Mansfield, OH 44903

CONTACT

Phone: (419)-903-0010
Email: sales@minnich-mfg.com

REVISION DATE: 03/21/2024

TABLE OF CONTENTS

Chapter 1 - Introduction.....1

 General Warnings.....3

 General Safety.....4

 Connect to Machine.....10

 General Specifications.....11

 Safety Decal Location.....12

Chapter 2 - Manual.....14

 Drill Steel & Bits.....14

 A-4SCW Set Up Procedure.....17

 A-4SCW Operation Procedure.....18

 A-4SCW Operation Control.....19

 Drill Remote Manual.....20

 Troubleshooting Drill.....26

 Parts Manual.....28

 Regulator Information.....57

 Lubricator Information.....59

 Dust Collection.....61

 Notes.....65

 Warranty.....66

 Parts Ordering Online.....67

NOTICE

It is Minnich’s policy to constantly strive to improve our products. The information, specifications, and illustrations in this publication are based on the information in effect at the same time as approval for printing and publishing. Minnich therefore reserves the right to make changes in design and improvements whenever it is believed the efficiency of the machine which has been shipped or curring any obligation to incorporate such improvements in any machine which has been shipped or is in service. It is recommended that users contact Minnich or a Minnich Dealer for latest revisions.

NOTICE

See engine manual for information pertaining to the engine.

NOTICE

If there are any questions regarding the machine or its application which are not covered in this manual or in other literature accompanying this unit, please contact your Minnich Dealer or Minnich Manufacturing at 419-903-0010 or sales@minnich-mfg.com

⚠ WARNING

CALIFORNIA PROPOSITION 65

Engine exhaust and some of its constituents, and some dust created by power sanding, sawing, grinding, drilling and other construction activities contains chemicals known to the State of California to cause cancer, birth defects and other reproductive harm. Some examples of these chemicals are:

Lead from lead-based paints.
Crystalline silica from bricks.
Arsenic and chromium from chemically treated lumbar.

Your risk from these exposures varies, depending on how often you do this type of work. To reduce your exposure to these chemicals: ALWAYS work in a well ventilated area, and work with improved safety equipment, such as dust masks that are specifically designed to filter out microscopic particles.

⚠ WARNING



SILICOSIS WARNING

Grinding/cutting/drilling of masonry, concrete, metal and other materials with silica in their composition may give off dust or mist containing crystalline silica.

Silica is a basic components of sand, quarts, brick clay, granite and numerous other minerals and rocks. Repeated and/or substantial inhalation of airborne crystalline silica can cause serious or fatal respiratory disease, including silicosis. In addition, California and some authorities have listed repairable crystalline silica as a substance known to cause cancer. When cutting such materials, always follow the respiratory precautions mentioned above.

⚠ WARNING

RESPIRATORY HAZARDS



Grinding/cutting/drilling of masonry, concrete, metal and fumes containing chemicals known to cause serious or fatal injury or illness, such as respiratory disease, cancer, birth defects or other reproduction harm, if you are unfamiliar with the risks associated with the particular process and/or material being cut or the composition of the tool being used, review the material safety data sheet and/or consult your employer, the material manufacturer/supplier, governmental agencies such as OSHA and NIOSH and other sources on hazardous materials. California and some other authorities, for instance, have published lists of substances known to cause cancer, reproductive toxicity or other harmful effects.

Control dust, mist and fumes at the source where possible. In this regard use good work practices and follow the recommendations of the manufactures of suppliers, OSHA/NIOSH, and occupational and trade associations. Water should be used for dust suppression when wet cutting is feasible. When the hazards from inhalation of dust, mist and fumes cannot be eliminated, the operator and any bystanders should always wear a respirator approved by OSHA/NIOSH for the materials being used.

GENERAL SAFETY

Do not operate or service the equipment before reading the entire manual. Safety precautions should be followed at all times when operating this equipment. Failure to read and understand the safety messages and operating instructions could result in injury to yourself and others.

This operation manual has been developed to provide complete instruction for the safe and efficient operation. Refer to the engine manufactures instructions for data relative to its safe operation. **Before using, ensure that the operating individual has read and understood all instructions in the manual.** The surrounding environment and you, could be damaged if you do not follow instructions.

SAFETY MESSAGES

The four safety messages shown below will inform you about potential hazards that could injure you or others. The safety messages specifically address the level of exposure to the operator and are preceded by one of four words: **DANGER, WARNING, CAUTION** or **NOTICE**.

DANGER

Indicates a hazardous situation which, if not avoided, **WILL** result in **DEATH** or **SERIOUS INJURY**

WARNING

Indicates a hazardous situation which, if not avoided, **COULD** result in **DEATH** or **SERIOUS INJURY**

CAUTION



Indicates a hazardous situation which, if not avoided, **COULD** result in **MINOR** or **MODERATE INJURY**

NOTICE

Addresses practices not related to personal injury

SAFETY SYMBOLS

Potential hazards associated with the operation of this equipment will be referenced with hazards symbols which may appear throughout this manual in conjunction with safety messages.

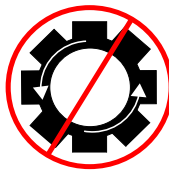
SYMBOL	SAFETY HAZARD
	Lethal exhaust gas hazards
	Explosive fuel hazards
	Burn hazard
	Factory Settings

WARNING

DO NOT USE TOOL IF IT IS IN NEED OF SERVICE!

GENERAL SAFETY

⚠ CAUTION

Δ NEVER operate this equipment without proper protective clothing, shatter proof glasses, respirator protection, hearing protection, steel-toes boots and other protective devices required by the job or city and state regulations.



Δ Never operate this equipment when not feeling well due to fatigue, illness or when under medication.



Δ NEVER operate this equipment under the influence of drugs or alcohol.



Δ ALWAYS check the equipment for loosened threads or bolts before starting.

Δ NEVER operate around corrosive chemicals or water containing toxic substances. These fluids could create serious health and environmental hazards. Contact local authorities for assistance.

Δ DO NOT use the equipment for any purpose other than its intended purpose or applications.

NOTICE

Δ This equipment should only be operated by trained and qualified personnel 18 years of age and older.

Δ This equipment is for industrial use only. Whenever necessary, replace nameplate, operation and safety decals when they become difficult to read.

Δ Manufacturer does not assume responsibility for any accident due to equipment modifications. Unauthorized equipment modifications will void all warranties. Any modification which it could lead to change in the original characteristics of the machine should be

made only by the manufacturer who shall confirm that the machine is in comfortability with appropriate safety regulations.

Δ **Never** use accessories or attachments that are not recommended by Minnich for the equipment. Damage to the equipment and/or injury to user may result.

Δ **Always know the location of the nearest fire extinguisher.**



Δ ALWAYS know the location of the nearest first aid kit.



Δ ALWAYS know the location of the nearest phone or keep a phone on the job site. Also, know the phone numbers of the nearest ambulance, doctor and fire department. This information will be invaluable in the case of an emergency.



⚠ DANGER

Δ **NEVER operate the equipment in an explosive atmosphere, near combustible materials, or near flammable or low flash point fluids. An explosion or fire could result causing severe bodily harm or even death.**



⚠ WARNING

Δ NEVER disconnect any emergency or safety devices. These devices are intended for operator safety. Disconnection of these devices can cause severe injury, bodily harm or even death. Disconnection of any of these will void all warranties.

Δ NEVER operate equipment with the covers or guards removed. Keep fingers, hands, hair and clothing away from all moving parts to prevent injury. Wear clothing that will not likely become caught in the equipment or snag on any moving parts.

⚠ CAUTION

Δ ALWAYS be sure the operator is familiar with the proper safety precautions and operating techniques before using.

Δ NEVER leave the machine unattended. Turn off when unattended

GENERAL SAFETY

- Δ DO NOT expose vibrator to rain.
- Δ DO NOT use vibrator motor in damp or wet locations without proper electrical circuits.
- Δ DO NOT immerse the motor part in concrete.
- Δ ALWAYS keep clear of rotating or moving parts while operating.
- Δ NEVER leave the machine unattended while running
- Δ ALWAYS disconnect the motor from the power source when not in use, before servicing, and when changing flexible shafting and vibrator heads.

- Δ Allow the machine to cool before servicing. Contact with hot components can cause serious burns.



- Δ Before Each use, ALWAYS check the motor to make certain that there are no damaged parts and that all parts function properly. If any damage or malfunctioning parts are found, have them repaired or replaced by an authorized service facility.

NOTICE

- Δ ALWAYS secure forms. Make sure the form work is well made and braced to withstand the stresses made by vibration.
- Δ ALWAYS keep vibrator motor clean for better and safer operation.
- Δ ALWAYS store equipment properly when it is not being used. Equipment should be stored in a clean, dry location out of reach of children and unauthorized personnel.
- Δ Use only factory authorized replacement parts.
- Δ Store idle vibrator motor. When not in use, motor should be stored in a dry, safe storage area.

ENVIRONMENTAL SAFETY/DECOMMISSIONING

NOTICE

- Δ DO NOT pour waste or oil directly into the ground, down a drain or into any water source.
- Δ Contact you country department of Public Works or recycling agency in your area and arrange for proper disposal of any electrical components, waste or oil associated with this equipment.



- Δ When the life cycle of this equipment is over, remove battery (if equip) and bring to appropriate facility for lead reclamation. Use safety precautions when handling batteries that contain sulfuric acid.
- Δ When the life cycle of this equipment is over, it is recommended that the unit frame and all other metal parts be sent to a recycling center.

Metal recycling involves the collection of metal from discarded products and its transformation into raw materials to use in many Manufacturing a new product.

Recyclers and manufactures alike promote the process of recycling center promotes energy cost savings.

NOTICE

Decommissioning is a controlled process used to safely retire a piece of equipment that is no longer serviceable. If the equipment poses an unacceptable and unrepairable safety risk due to wear or damage or is no longer cost effective to maintain (beyond life-cycle reliability) and is to be decommissioned (demolition and dismantlement), be sure to follow rules below.

- Δ ALWAYS observe all applicable compulsory regulations relevant to environmental protection, especially fuel storage, the handling of hazardous substances, and the wearing of protective clothing and equipment. Instruct the user as a necessary, or, as the user, request this information and training.

GENERAL SAFETY

- Δ ALWAYS Dispose of hazardous waste properly. Examples of potentially hazardous waste include used motor oil, fuel, and fuel filters.
- Δ DO NOT use food or plastic containers to dispose hazardous waste.
- Δ DO NOT pour waste or oil directly onto the ground, down or drain or into any waste source.

NOTICE

- Δ ALWAYS keep the machine in proper running condition.
- Δ ALWAYS become familiar with the components of the machine before operation.
- Δ Fix damage to machine and replace any broken parts immediately.
- Δ ALWAYS store equipment properly when it is not being used. Equipment should be stored in a clean, dry location out of the reach of children and unauthorized personnel.
- Δ NEVER lubricate components or attempt service on a running machine

CAUTION

- Δ NEVER tamper with the factory settings of the engine or engine governor. Damage to the engine or equipment can result in operation in speed ranges above the maximum allowability.

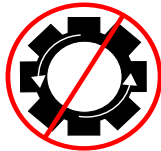

BEFORE CONNECTING THE AIR COMPRESSOR:

CAUTION

- Δ Install the drill steel and bits into the drill motors and close the latch retainers and rod guides.
- Δ Make sure that the air compressor is set at an operating pressure of not more than 120 PSIG (8Bar)
- Δ Make sure air line is cleaned out and is of the proper size and pressure rating for the drill unit.
- Δ Make sure the lubricator is filled with proper lubricant. See Minnich recommended lubricant below.

- Δ Make sure all controls are in the "off" position and the lift lever (if so equipped) is in the "up" position.
- Δ Make sure all lock pins are in their locked position.

WARNING

- Δ NEVER attempt to loosen any compressed air hose that is pressurized.
- Δ KEEP AWAY from all hot or spark generating objects, do not smoke when handling fuel.
- Δ So as to facilitate shipment, new or repaired units are not lubricated before delivery to customers.
- Δ DO NOT use hydrocarbons and especially do not use fuel oil for lubricating purposes.
- Δ DO NOT OPERATE MACHINE WITHOUT GUARDS AND COVERS IN PLACE
- Δ ALWAYS disconnect the air supply before changing steel or dismantling the tool for service or repair. For maximum safety we advise the installation of a shut-off valve at the end of the air line.
- Δ NEVER operate the engine with heat shields or guards removed.
- Δ DO NOT remove the engine oil drain plug while the engine is hot. Hot oil will gush out of the engine crankcase and severely scald any persons in the general area of the machine.



NOTICE

- Δ **CLEAR AIR SUPPLY LINE:** Before connecting vibrator, clear the compressed air supply line of possible impurities, contaminants and water.
- Δ **LUBRICATE:** Every day or every four hours of continuous service, pour a ½ teaspoon of non-detergent oil into the quick release coupling. **NOTE:** An optional oiler/strainer is available.

CONNECT/START

NOTICE

If the vibration intensity drops, check that the filters are not clogged or that hoses are not kinked.

STORAGE

NOTICE

To properly store unit after use, hang the vibrator with the head up and set the handle (variable control assembly) in the open position to permit the discharge of possible impurities, contaminants and water.

PLACEMENT AND CONSOLIDATION

NOTICE

The force exerted by an internal concrete vibrator is controlled by the weight and the speed at which the eccentric rotates. The centrifugal force exerted can be arrived at by various combinations of weight (size of eccentric weight) and the speed at which the weight rotates. For years the most favorable working speed for a vibrator was considered to be around 10,200 RPM (VPM) and consequently this figure is used in many vibrator comparisons. More recently, the optimum speed for compaction has been accepted as being between 7500 and 9000 RPM.

PERSONAL SAFETY

- Δ Stay alert, watch what you are doing, and use common sense when operating the machine.
- Δ **DO NOT** use the tool while tired or under the influence of drugs, alcohol, or medication. A moment of inattention while operating power tools may result in serious personal injury or death.
- Δ Dress properly. **DO NOT** wear loose clothing or jewelry. Tie up long hair. Keep your hair, clothing and gloves away from moving parts. Loose clothes, jewelry, or long hair can be caught in moving parts.
- Δ **DO NOT** overreach. Keep proper footing and balance at all times. Proper footing and balance enables better control in unexpected situations.

SERVICE

- Δ Tool service must be preformed only by qualified repair personnel. Service or maintained preformed by unqualified personnel could result in injury or death
- Δ When servicing a tool, use only identical replacement parts. Use of unauthorized parts may create a risk of injury or death.

NOTICE

To find the latest revision of this publication, visit our website at: www.minnich-mfg.com

NOTICE

THIS MANUAL MUST ACCOMPANY THE EQUIPMENT AT ALL TIMES.

NOTICE

Specifications and part numbers are subject to change without notice.



CONNECT MACHINE TO INTERNET:

- Start the IQANgo app and Select "Connect machine to Internet"
- When the correct machine ID shows up, select it and tap "connect"
- The IQAN connect key is shown in the remote assistance view
- The IQAN connect key can be sent to another person by tapping this icon

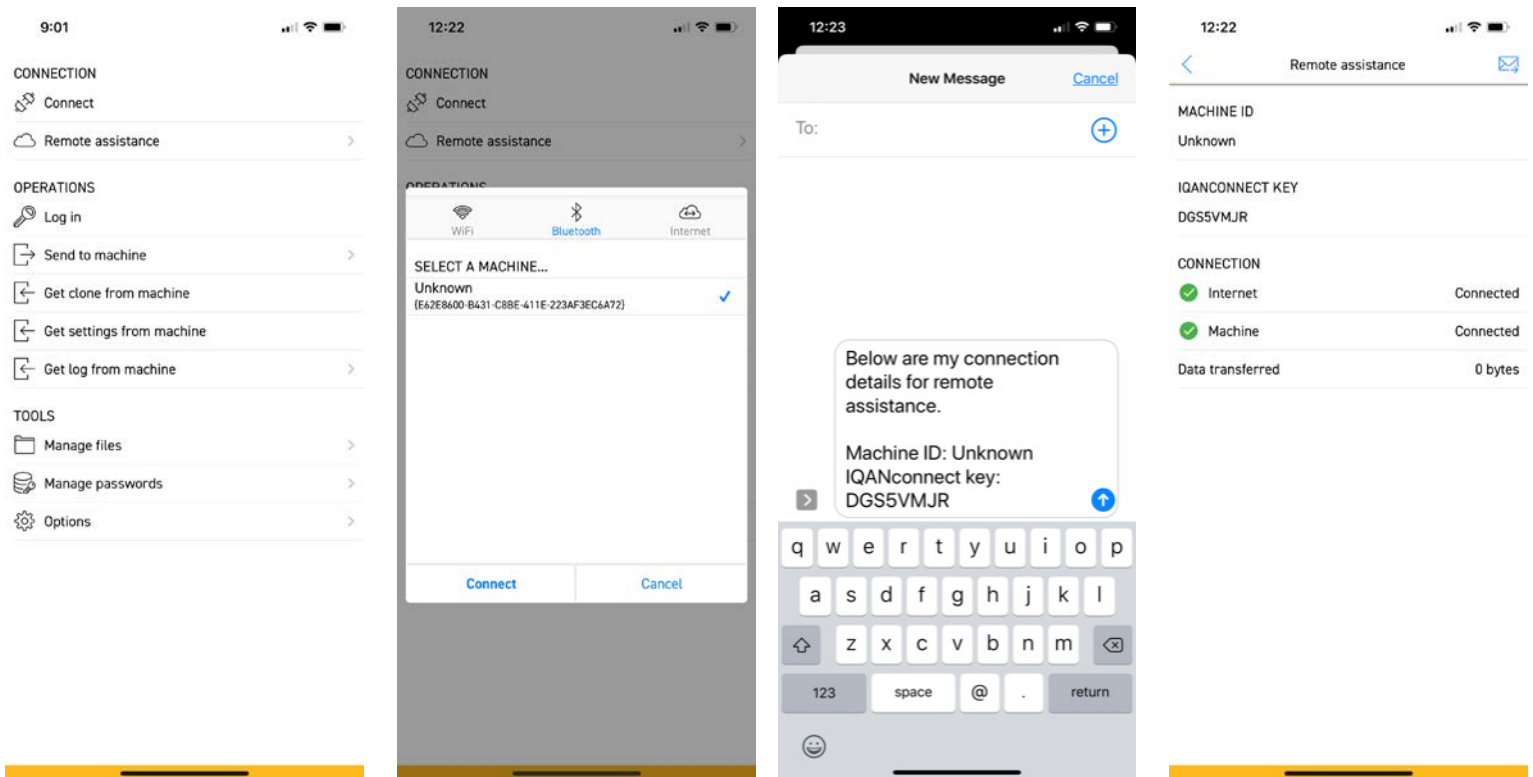

GENERAL SPECIFICATIONS CONT

ELECTRICAL:

- Connect the system to a 24VDC, 20 Amp source.
- An approved and appropriately rated voltage and air disconnect is required to be installed in accordance to all Local and National Codes.
- Wiring hookup is to be performed by a licensed electrician.
- When power is disconnected from the machine, it should not be reapplied for a time period of no less than ten minutes.

ENVIRONMENTAL:

- +5°C to +40°C (+41°F to +104°F)
- 50% Rh at +40°C (+104°F), (90% Rh at +20°C (+68°F))
- Altitude – 1000m (3280ft) above mean sea level
- Unit is to be disposed according to all Local and National Regulations

CABLE:

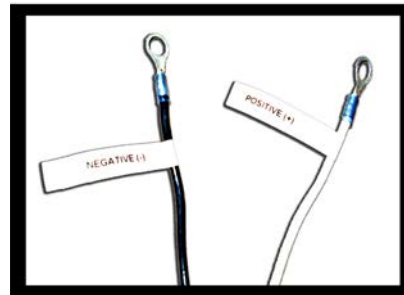

TRANSPORTATION AND STORAGE:

- -25°C to +55°C for 24 hours (-13°F to +131°F)

INGRESS PROTECTION:

- Protection level IP2X is provided

SOUND:

- System operates at sound levels above 85dBA and 85dBC. Hearing protection is required.

TRANSMITTER:

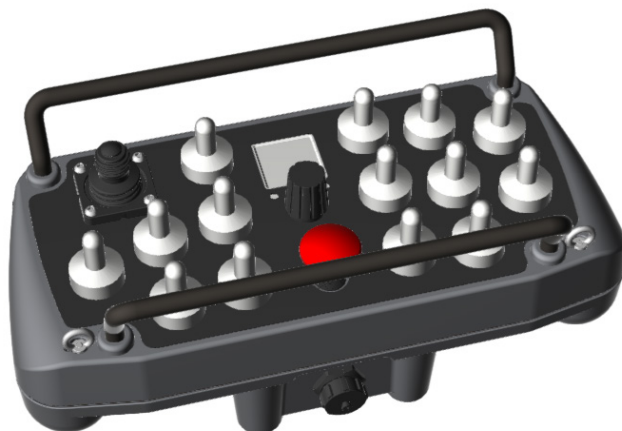

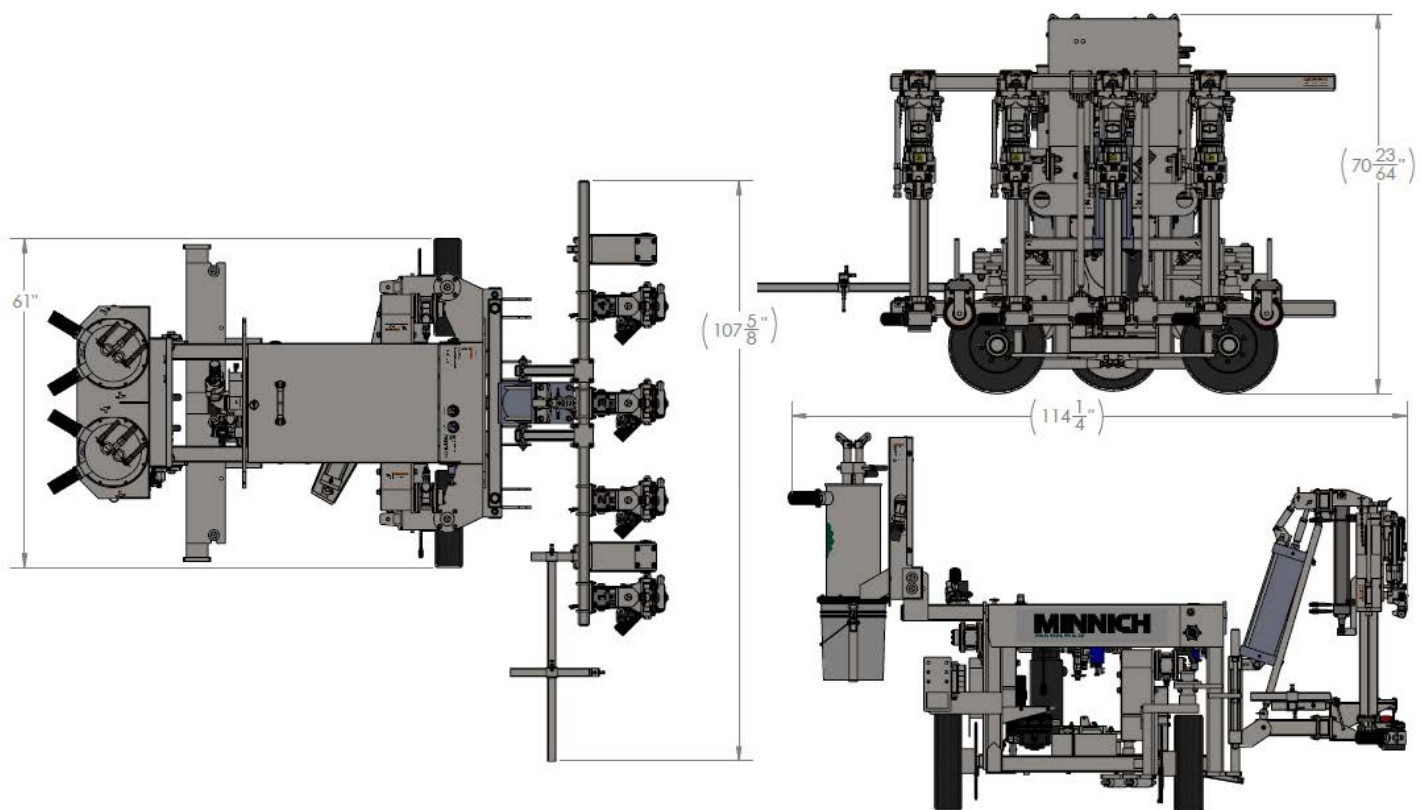

A-4SCW WITH DUST COLLECTOR

MODEL	A-4SCW
Drill Steel Shank	.875" x 4.25" (22.2mm x 107.9mm)
Drill Steel Length U.C.	24" (61.0cm)
Drill Bit Diameter	.625" – 2.50" (15.9mm to 63.5mm)
*Maximum Drill Depth	18" (45.7cm)
Drill Distance From Top of Slab	3.5" – 12" (8.9cm to 30.5cm)
Minimum Cutout Width	48" (121.9cm)
SCFM Required Per Drill	92.2 (43.5D m3/sec)
PSIG Required	110 (7.58 BAR)
Weight A-4SCW (basic)	3260lbs. (1433kg)

Horizontal and Vertical drilling
 Skew drill bed is available on the A-4SCW
 On grade kit is available
 Capable of towing air compressor
 Power crab steering
 Power steering
 Power brakes
 Hole Spacing Pointer
 Solid rubber tires
 Adjustable drill height, depth and centers
 Auto control
 Dust collection is available

SPECIFICATIONS SHOWN ARE STANDARD. VARIATIONS TO THE STANDARD ARE AVAILABLE.

*BASED ON 2 PIECE STEEL AND BITS. WHIRLYBITS SHOULD BE 1" (2.5CM) LONGER FOR MAXIMUM DRILLING DEPTH.

NOTICE

All safety labels on Minnich Manufacturing units have been carefully placed so they can be easily seen at all times. There are several different types of labels on the units. Always keep these warnings free of dirt, concrete, or anything else that restricts visibility. Never remove the labels for any reason. If the label on your machine become worn or in any way difficult to read, call our parts department for replacements.

A



H

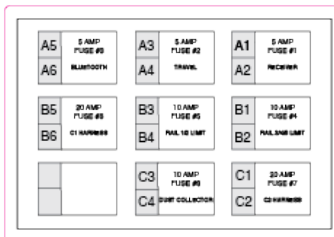

O



B



C

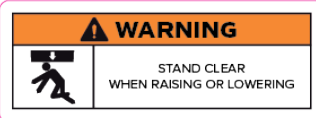

I



P

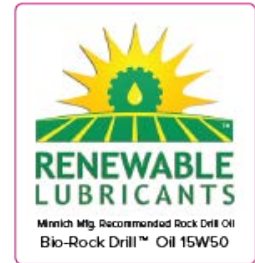

D



J

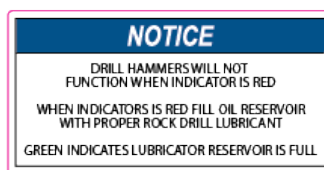

E

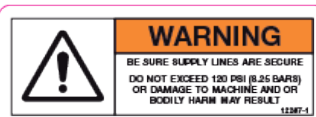

L

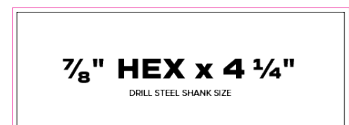

F



K



M



G

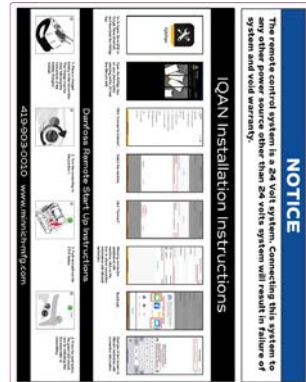

Q

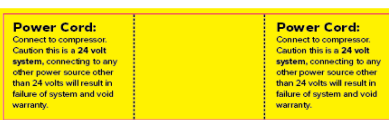

N



R



S

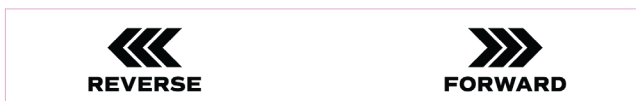

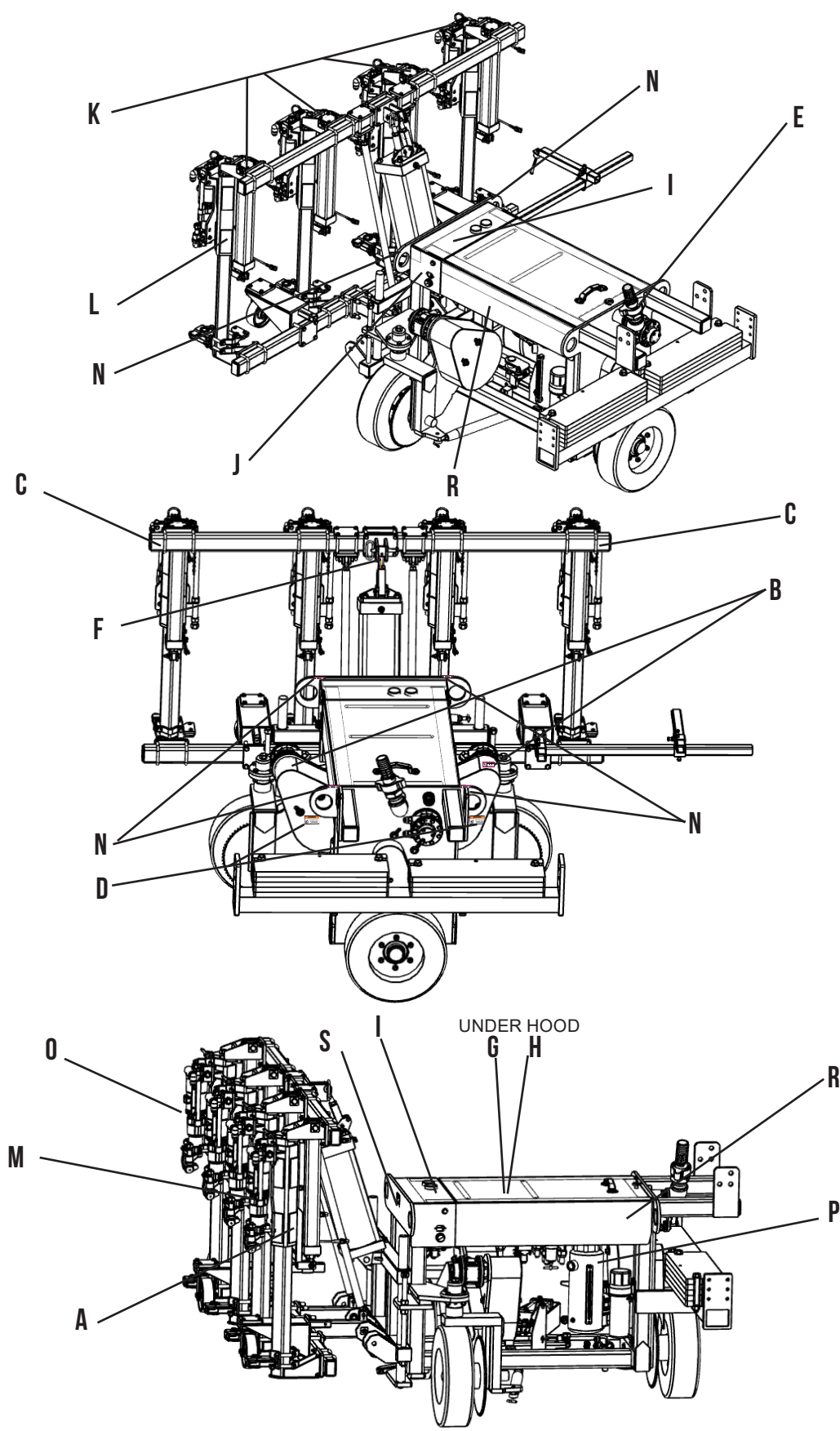

HOW TO MEASURE STEEL FOR ORDER**WARRANTY POLICY**

All drill steel and bits sold to customer are intended for use in drilling concrete. It is not capable of drilling through steel mesh, rebar or dowel bars. Use in these applications will void all warranties and dramatically shorten bit life. Bit life is also affected by the sharpness of the bit, type of aggregate and condition of concrete. Minnich Manufacturing's drill steel and bit warranty is limited to the warranty provided by the supplier. All warranty claims must be submitted to Minnich for evaluation and sent to the supplier for authorization.

GENERAL NOTES

1. 2" (50.8mm) diameter maximum bit for hydraulic drills.
2. 2 1/2" (63.5mm) diameter maximum bit for pneumatic drills.
3. 5/8" (16mm) diameter is the smallest hole diameter.
4. Cutting speed varies from 15 to 30 seconds for a 6" (152.4mm) deep hole, depending on bit diameter and aggregate.
5. On average you can get 180 holes, 9" (228.6mm) deep per bit.
6. On average you can get 600 holes, 9" (228.6mm) deep per drill steel.
7. Removable bits are carbide and cannot be re-sharpened.
8. Whirly bit steel can be re-sharpened twice.

DRILL STEEL & BITS

1 PIECE STEEL & BIT (WHIRLY BIT)			
PART NUMBER	HOLE DIAMETER	SHANK SIZE	UC LENGTH
005367-12.00	5/8" (15.9mm)	7/8" x 4 1/4" (22.2mm x 107.9mm)	12" (30.5cm)
005367-24.00	5/8" (15.9mm)	7/8" x 4 1/4" (22.2mm x 107.9mm)	24" (61.0cm)
004209-12.00	3/4" (19.1mm)	7/8" x 4 1/4" (22.2mm x 107.9mm)	12" (30.5cm)
004209-24.00	3/4" (19.1mm)	7/8" x 4 1/4" (22.2mm x 107.9mm)	24" (61.0cm)
004541-12.00	7/8" (22.2mm)	7/8" x 4 1/4" (22.2mm x 107.9mm)	12" (30.5cm)
004541-24.00	7/8" (22.2mm)	7/8" x 4 1/4" (22.2mm x 107.9mm)	24" (61.0cm)
004745-12.00	1" (25.4mm)	7/8" x 4 1/4" (22.2mm x 107.9mm)	12" (30.5cm)
004745-24.00	1" (25.4mm)	7/8" x 4 1/4" (22.2mm x 107.9mm)	24" (61.0cm)

ALL 4 1/4" (107.9MM) SHANKS CAN BE CUT TO A 3 1/4" (82.55MM) SHANKS

TAPERED STEEL			
PART NUMBER	SHANK SIZE	UC LENGTH	NOTES
003749-12.00	7/8" x 4 1/4" (22.2mm x 107.9mm)	12" (30.5cm)	For 1" (2.54cm) Bits ONLY 003747-1.000
003749-24.00	7/8" x 4 1/4" (22.2mm x 107.9mm)	24" (61.0cm)	
004116-12.00	7/8" x 4 1/4" (22.2mm x 107.9mm)	12" (30.5cm)	For 1 1/8" (2.86cm) & Larger Bits ONLY
004116-24.00	7/8" x 4 1/4" (22.2mm x 107.9mm)	24" (61.0cm)	

TAPERED BITS			
PART NUMBER	SHANK SIZE	UC LENGTH	NOTES
003747-1.000	1" (2.54cm)	003839-00000	Use 003749-12.00 or 003749-24.00 Steel ONLY
003747-1.120	1 1/8" (2.86cm)	003901-00000	
003747-1.180	1 3/16" (3.01cm)	003901-00000	Use 004116-12.00 or 004116-24.00 Steel ONLY
003747-1.250	1 1/4" (3.18cm)	003901-00000	
003747-1.310	1 5/16" (3.34cm)	003901-00000	
003747-1.370	1 3/8" (3.49cm)	003901-00000	
003747-1.430	1 7/16" (3.65cm)	003901-00000	
003747-1.500	1 1/2" (3.81cm)	003901-00000	
003747-1.560	1 9/16" (3.97cm)	003901-00000	
003747-1.620	1 5/8" (4.13cm)	003901-00000	
003747-1.750	1 3/4" (4.45cm)	003901-00000	
003747-1.810	1 13/16" (4.60cm)	003901-00000	
003747-1.880	1 7/8" (4.76cm)	003901-00000	
003747-2.000	2" (5.08cm)	003901-00000	

ALL 4 1/4" (107.9MM) SHANKS CAN BE CUT TO A 3 1/4" (82.55MM) SHANKS

"H" THREAD STEEL		
PART NUMBER	SHANK SIZE	UC LENGTH
005061-24.00	7/8" x 4 1/4" (22.2mm x 107.9mm)	24" (61.0cm)
05061B-24.00	1" x 4 1/4" (25.4mm x 107.9mm)	24" (61.0cm)

"H" THREAD BITS		
PART NUMBER	HOLE DIAMETER	NOTES
005140-1.370	1 3/8" (3.49cm)	
005140-1.500	1 1/2" (3.81cm)	
005140-1.620	1 5/8" (4.13cm)	
005140-1.750	1 3/4" (4.45cm)	
005140-1.870	1 7/8" (4.76cm)	
005140-2.000	2" (5.08cm)	
005140-2.250	2 1/4" (5.72cm)	
005140-2.500	2 1/2" (6.35cm)	Multiple use bit

ALL 4 1/4" (107.9MM) SHANKS CAN BE CUT TO 3 1/4" (82.55MM) SHANKS

DRILL STEEL & BITS

USAGE CALCULATION

The calculations below are nominal and could vary depending on the hardness of the concrete, aggregates used and the possibility of bits hitting steel reinforcement.

Whirly Bit, Taper Bit and "H" Thread Bit

(B)Bit=180 holes x 9" (22.86cm)

B=1620" (4114.8cm)

Number of bits needed = (number of holes x hole depth)/1620"

Taper Steel and "H" Thread Steel

(S)Steel=600 holes x 9" (22.86cm)

S=5400" (13716cm)

Number of steels needed = (number of holes x hole depth)/5400"

Example:

Need 50,000 Holes 12" (30.48cm) Deep for the job.

$(50,000 \times 12)/1620 = 371$ Bits

$(50,000 \times 12)/5400 = 112$ Steels

DRILL BIT INSTALLATION

1. Check to see that the hole through the center of the drill steel is not blocked, if so remove the object.
2. Clean the tapered end of the drill steel and the inside of the drill bit with a non-oily cleaner, making sure not to leave any oily residue.
3. Make sure a brass shim is in the drill bit. If not, carefully roll a new one and slide it into the bit making sure that the ends do not overlap.
4. Put the drill bit on the tapered end of the drill steel and tap it on a firm surface to seat the bit.

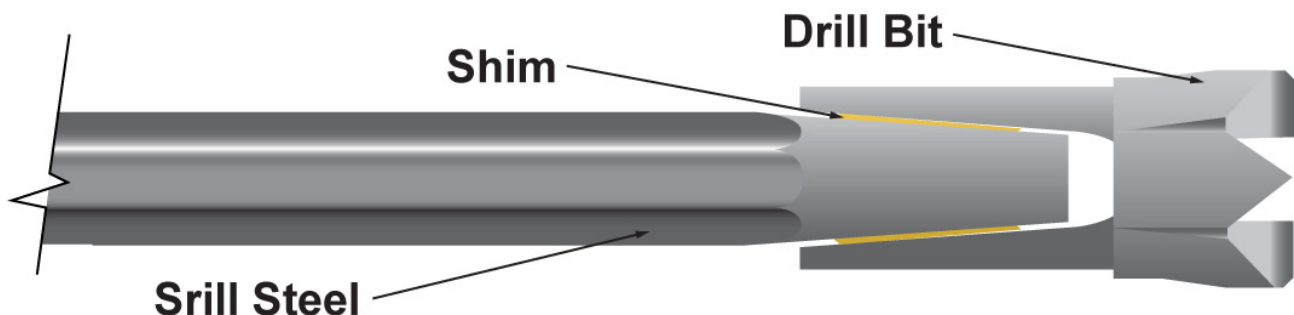

DRILL BIT REMOVAL

1. Swing latch so that drill steel can be removed from drill.
2. Pull drill steel out of drill.
3. Using two hammers, place one hammer on bottom side of bit. Using other hammer, strike the bit on the topside. Rotate drill steel 1/4 turn and strike top of bit again. Repeat procedure until bit comes off.

CAUTION

Bit may pop off of drill steel with some force.

SET-UP PROCEDURE

1. CAUTION Before connecting the air compressor:
 - a. Make sure that all lock pins are in their locked position.
 - b. Make sure all controls are in the "off" position and the lift lever (if so equipped) is in the "up" position.
 - c. Make sure the lubricator is filled with proper lubricant. See recommended lubricants below.
 - d. Make sure air line is cleaned out and is of the proper size and pressure rating for the drill unit.
 - e. Make sure that the air compressor is set at an operating pressure of not more than 120 PSIG (8 Bar).
 - f. Install the drill steel and bits into the drill motors and close the latch retainers and rod guides.
2. Connect the air line to the drill in accordance with hose connection instructions.
3. Start the compressor in accordance with manufacturer's instructions.
4. Position the drill unit where the first set of holes is to be drilled, keeping the drill unit back from the edge of the slab slightly. Set the brake if so equipped.
5. With the lift lock still engaged, charge the lift cylinder by toggling the lift lever up and down.
6. With the lift valve in the up position and after making sure that there are no obstructions in the path of the drill bed, remove the lift lock pin.
7. Using the lift lever, lower the drill bed into the drilling position.
8. Measure the drilling position from the top of the slab to the center of the drill steel. If necessary loosen the locknuts and, using the adjusting screws to raise or lower the drill bed to the proper drilling position. Tighten the locknuts.
9. Check to make sure the drill bed is parallel with the slab that is to be drilled into. If necessary, loosen the locknut on the lift cylinder and turn the adjusting screw in or out to align the drill bed with the slab to be drilled.
10. To set the drill depth, remove all the rail locking pins and feed the drill bit into the face of the slab without turning on the drills.
 - a. On Standard Machines: Measure the distance between the drill stop rod and the drill stop pad. Adjust the stop bolt so that the distance between the stop pad and the stop bolt equals the drill depth.
 - b. On Wireless Machines: Measure the distance that the feed cylinder rod extended. Add this distance to the required drill depth. Measure along the feed cylinder tube from the trunnion end to the position sensor; adjust the sensor so that it is set at the distance determined above. Note: After drilling first hole with each drill, it is recommended to measure the actual drill depth and then readjust the position sensor accordingly.
11. Set the feed regulator to 20-24 PSIG (1.4-1.7 Bar).
12. See operating instructions to drill the first set of holes.

Minnich Mfg. Recommended Rock Drill Oil



OPERATION PROCEDURE

1. Operator should stand in a safe location with good visibility, not less than 10 feet (3 meters) from the closest point on the machine.
2. Place feed lever(s) in the "in" position to move the bits against the face of the slab.
3. Place the drill lever(s) in the "on" position to turn on the drill motors. Press the initiate lever is so equipped.
4. When drill motors reach the required depth, place the feed lever in the "out" position.
5. When the drill steel is clear of the hole, place the drill lever in the "off" position.
6. On units with the wireless control, the drills will automatically retract and shut off when the hole depth has been reached.
7. Release the brake if so equipped. Position the drill for the next set of holes to be drilled. Reset the brake is so equipped.
8. On units equipped with steering, turn the wheel or press the joy stick right or left to steer the unit right or left.
9. On units with the "crab" feature, it is helpful to turn the crab "on" and then steer right or left to keep the machine tight against the face of the slab while repositioning the unit.
10. There is a low-level oil indicator, this must be "green" in order for the hammers to operate. If the indicator is "red", please fill oil reservoir with proper rock drill oil.

WARNING

Flying Debris: During drilling, chips may be ejected.

WARNING

Dust: Concrete dust will be ejected from the hole.

WARNING

Loud Noise: Air compressor and drill unit will create loud noise levels

WARNING

Pinch Points: Keep clear of all moving parts.

1. Travel Forward/Reverse: Pressing joystick forward/reverse will cause the brake to release and the machine to move forward/reverse. The farther the joystick is pressed, the faster the machine will move. When the joystick is centered, the machine stops, and the brake will automatically engage. When the e-stop is engaged, the machine is stopped, and the brake is engaged.

2. Lift Up/Down: Holding the switch in the up position raises the drill bed; holding the switch in the down position lowers the drill bed. When the e-stop is pressed, the drill bed stops.

3. Pulse: (If equipped with a dust collector) Holding the switch in the on-position supplies air to the inside of the dust collection filters. When the e-stop is pressed, the pulse air is stopped.

4. Crab: When the switch is placed in the on position, the steering stop is engaged and the crab stop is disengaged. When the switch is in the off position, the crab stop is engaged and the steering stop is disengaged. When the e-stop is pressed, the stop remains in its current position.

5. Steer: When the switch is pressed right, the front wheels turn right; when the switch is pressed left, the wheels turn left. When the switch is released, the wheels remain in their current position. When the e-stop is pressed, the steering stops moving.

6. Drill 1 thru 5: When the switch is placed in the on position, drill one, dust collector one (if so equipped) and pulse one/two (if so equipped) turn on when initiate is pressed. Unless fixed limit one is on, then it waits for the fixed limit to go off. When fixed limit one is back on, all above functions are turned off. When the switch is placed in the off position, all above functions are turned off. All functions are stopped when e-stop is pressed. Initiate must be pressed to restart after e-stop is cleared.

7. Feed 1 thru 5: When the switch is placed in the on position, drill feed one moves drill in when initiate is pressed. Drill feed is automatically moved out when adjustable limit one is momentarily on. When the switch is in the off position, the drill feed is moved out. When e-stop is pressed, the state of the feed is not changed and cannot be changed until e-stop is cleared.

8. Initiate: Pressing these switch momentarily causes any feed and drill functions that are in the on position on the transmitter to start. When the e-stop is pressed, the output of this switch is disabled.

9. Power: See page 22

10. E-Stop: Pressing the e-stop engages the stop. (See above listed actions)

WARNING

The e-stop is not to be used as a lockout for performing maintenance functions, making adjustments, or clearing jams.

MINNICH REMOTE

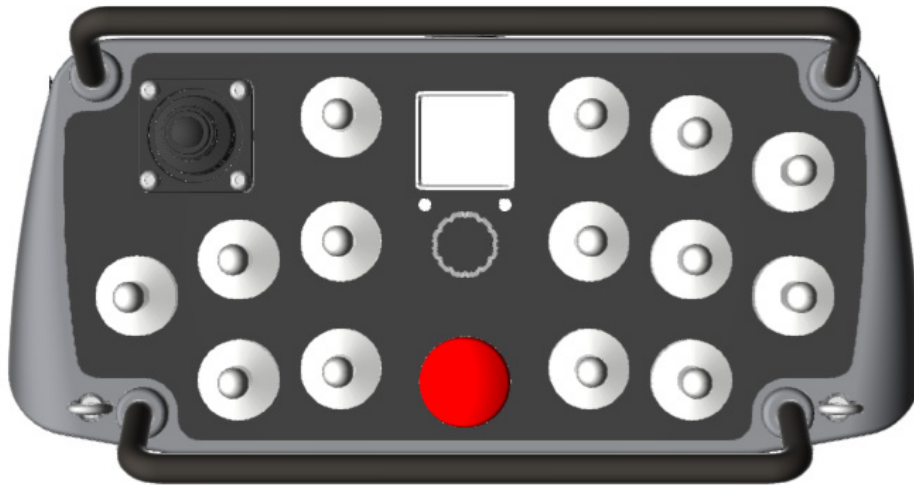

⚠ WARNING

These instructions must be read carefully in order to install and use the set properly and to keep it in perfect working condition and to reduce the risk of misuse.

⚠ WARNING

DO NOT use this set on machines potentially explosive atmospheres, except the models certified ATEX/RATEX to work in that conditions.

⚠ WARNING

- Δ The device must be used with the manufacturers' battery charger.
- Δ The equipment must be operated by qualified by personnel.
- Δ After use, never leave the equipment **ON** (one or several transmitters). Always set the contact the **STOP** button to **OFF** position on the equipment to avoid accidental activation.
- Δ **DO NOT** use when visibility is limited.
- Δ Avoid knocking or dropping.
- Δ **DO NOT** use the if failure is detected.

1. Strictly adhere to the instructions for installation contained in this manual.
2. Make sure that professional and competent personnel carry out the installation.
3. Ensure that all site and prevailing safety regulations are fully respected.
4. Make sure that this manual is permanently available to the operator and maintenance personnel.
5. Remove the transmitter out of reach of unauthorized personnel.
6. Store the transmitter om the OFF position when it is not in use.
7. On starting each working day, check to make sure that the E-STOP button and other safety measures are working.
8. When in doubt, Press the E-STOP button.
9. Whenever several wireless machines are in use, make sure the transmitter you are going to use is the right one. Identify the machine controlled on the label for this purpose on the transmitter or by using the display.
10. Service the equipment periodically.
11. When carrying out repairs, only use spare parts supplied by the manufacturer.

REMOTE LAYOUT

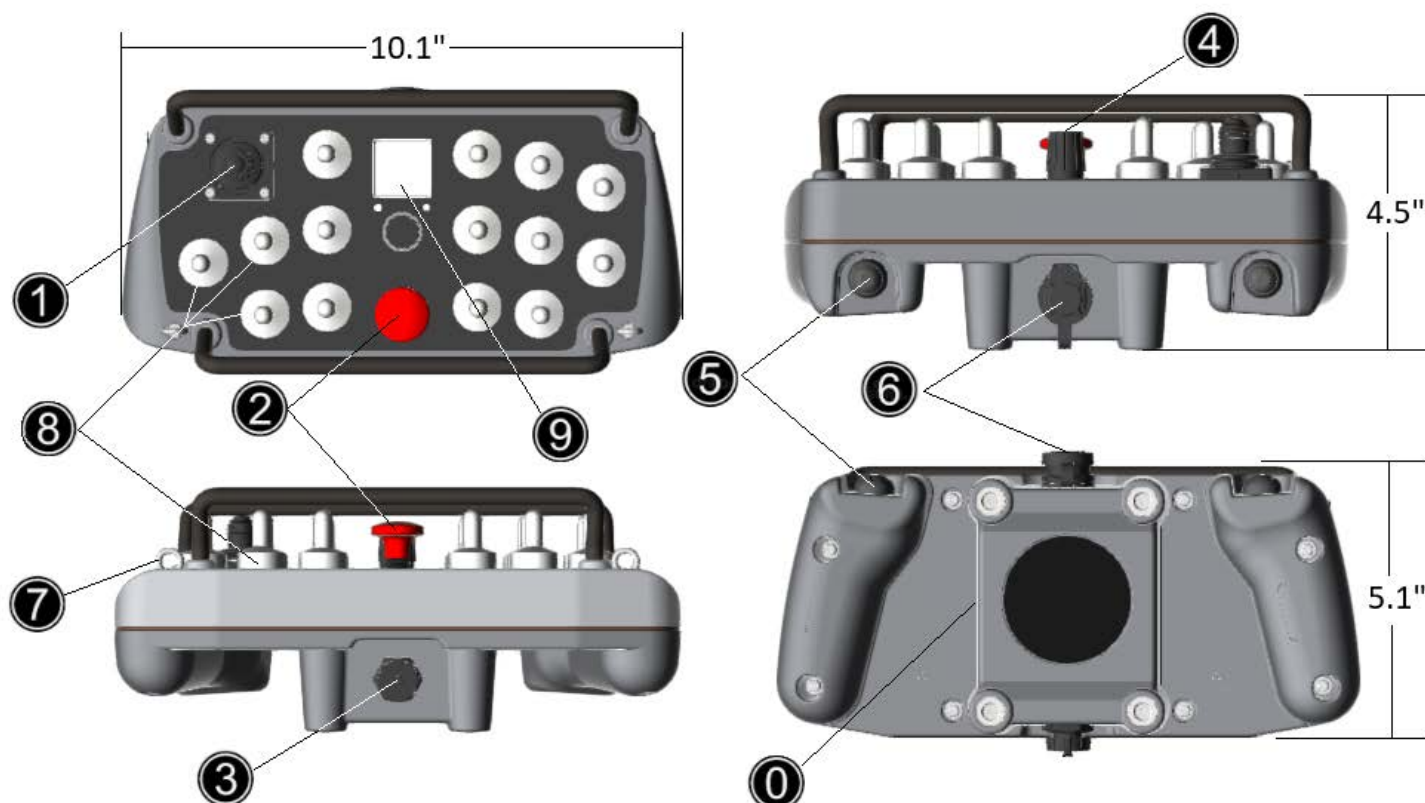

① - SERIAL TAG

② - TRAVEL/STEER

③ - E-STOP

④ - USB-C CHARGING

⑤ - SELECTOR KNOB

⑥ - INITIATE

⑦ - TETHER PORT

⑧ - STRAP MOUNT

⑨ - FUNCTION SWITCH

⑩ - LED SCREEN

⚠ WARNING

Before welding on the Machine, ensure that all connectors are disconnected from the Controller. Failure to do so could result in damage to the Controller.

⚠ WARNING

Disconnect all power before making any wiring connections to the Receiver.

⚠ CAUTION

Electronic controls are intended as general purpose switches. They are not safety devices. Malfunctions may occur.

START UP PROCEDURE

1. Power up Base station receiver, power indicator will be green.
2. Power up Remote control by pulling the stop switch out. Display will show splash screen with program ID.
3. After 3 seconds, the display will switch to show main display. Battery life indicator in upper left corner and connection quality in upper right corner.
4. When RF connection is made, RF Link indicator on Base Station will be green and connection quality indicator on remote display will change.

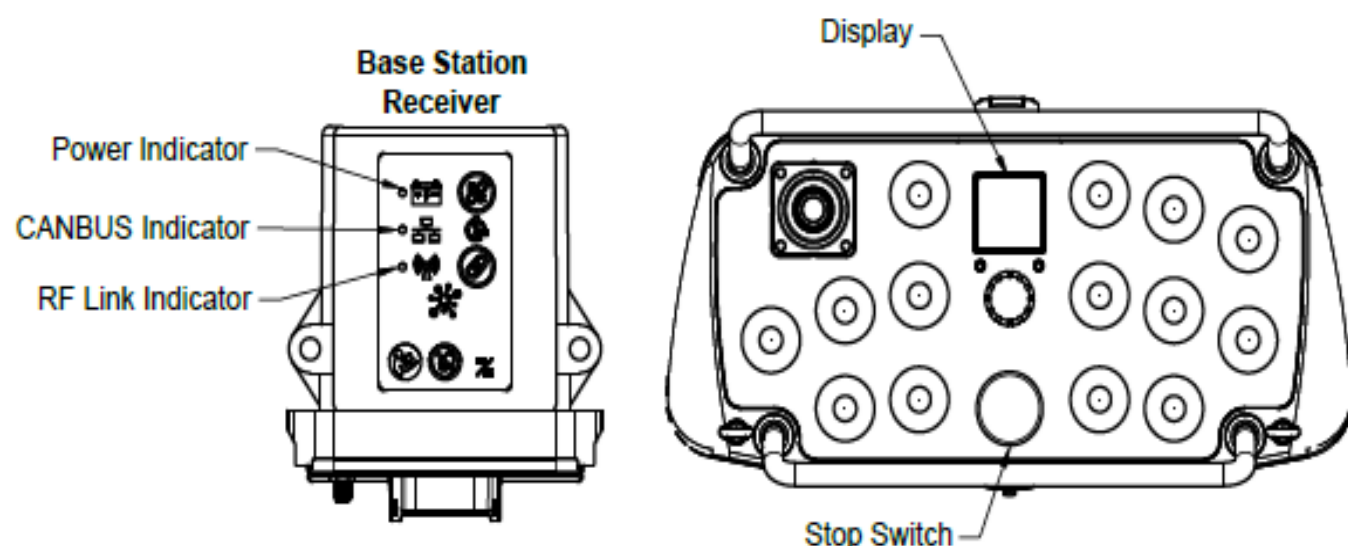

REMOTE DISPLAY BATTERY INDICATOR

BATTERY LOW, CHARGE BATTERY SOON

BATTERY CHARGING

25% BATTERY LIFE REMAINING

50% BATTERY LIFE REMAINING

75% BATTERY LIFE REMAINING

100% BATTERY LIFE REMAINING

REMOTE DISPLAY RF SIGNAL QUALITY

NO SIGNAL, OUT OF RANGE

25% CONNECTION QUALITY

50% CONNECTION QUALITY

75% CONNECTION QUALITY

100% CONNECTION QUALITY

CHARGING REMOTE BATTERY

USB-C PORT

1. Remove dust cap from charging port on remote control.
2. Connect USB-C charging cable to remote.
3. Connect opposite end of USB-C cable to 5 volt supply(AC Wall adapter or any 10W or higher USB port).
4. Remote can be charged when on or off.

TETHER PORT

1. Remove dust cap from tether port on remote control.
2. Connect tether cable to remote.
3. Connect opposite end of tether cable to machine
4. Remote can be charged when on or off.

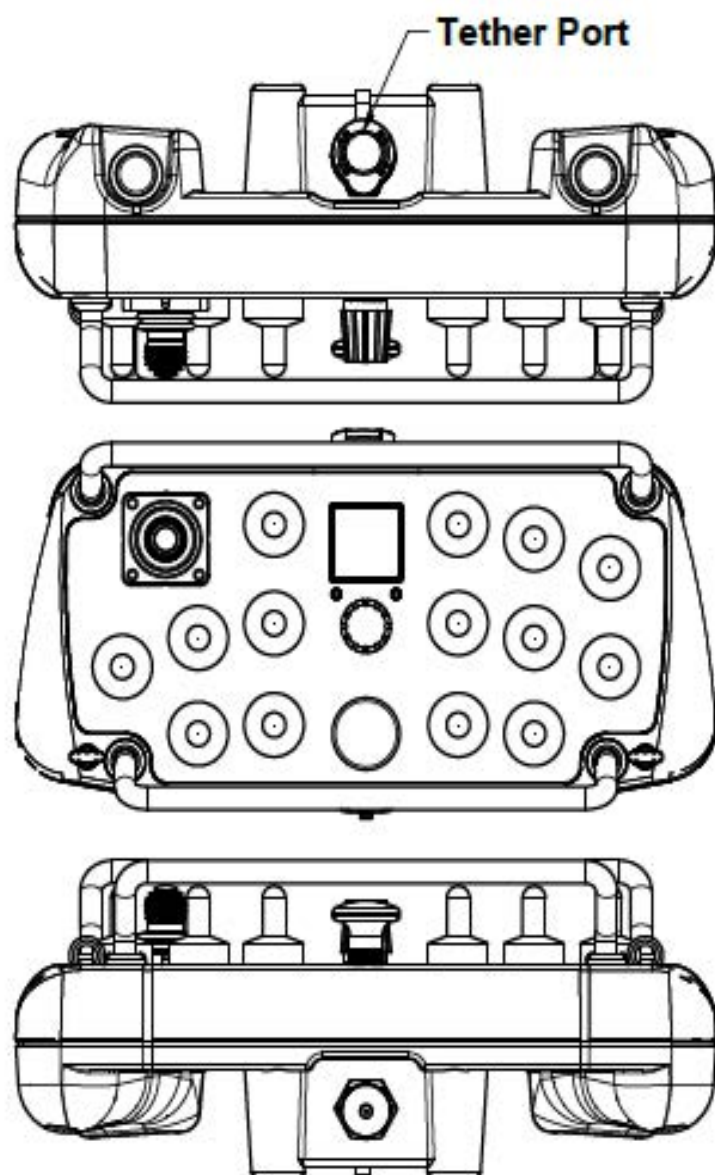

REMOTE ON CHARGING INDICATOR

 BATTERY CHARGING

REMOTE OFF CHARGING INDICATOR

 BATTERY CHARGING

 BATTERY CHARGED

PAIRING PROCEDURE

1. Power up Base station receiver and Remote control.
2. Both remote and base station need to be in pairing mode at the same time to complete pairing.
3. To enter pairing mode for the base station:
 - a. press and hold the green pairing button for 3 seconds. The indicator will beep 3 short times followed by 1 long beep. Base station is now in pairing mode.
3. To enter pairing mode for the remote control:
 - a. enter menu system by pressing the encoder button.
 - b. navigate to the pairing menu by rotating the encoder until the pairing is highlighted and then pressing the encoder button.
 - c. The pairing menu is now displayed. Highlight pairing mode and press the encoder button to enter the pairing mode. Display will indicate status of pairing procedure.

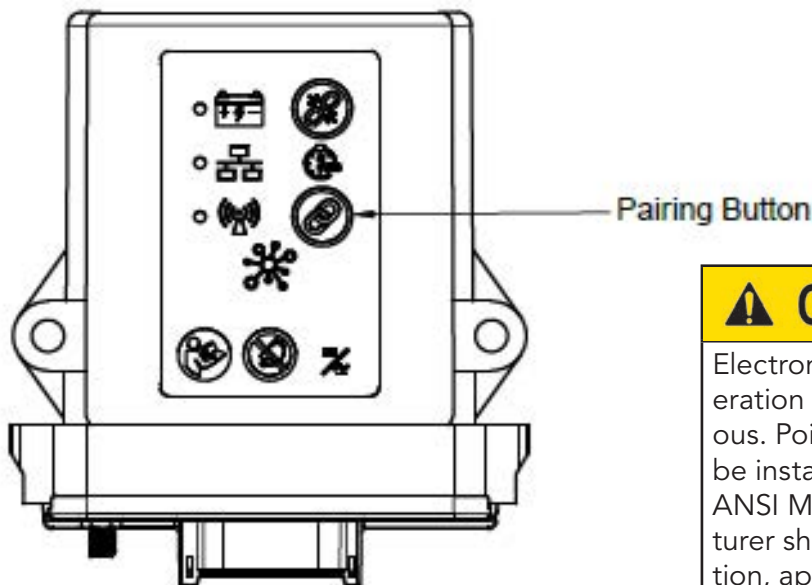

⚠ CAUTION

Electronic products are used to initiate an operation where false operation could be dangerous. Point-of-operation guarding devices must be installed and maintained to meet OSHA and ANSI Machine Safety Standards. The manufacturer shall not accept responsibility for installation, application, or safety of systems.

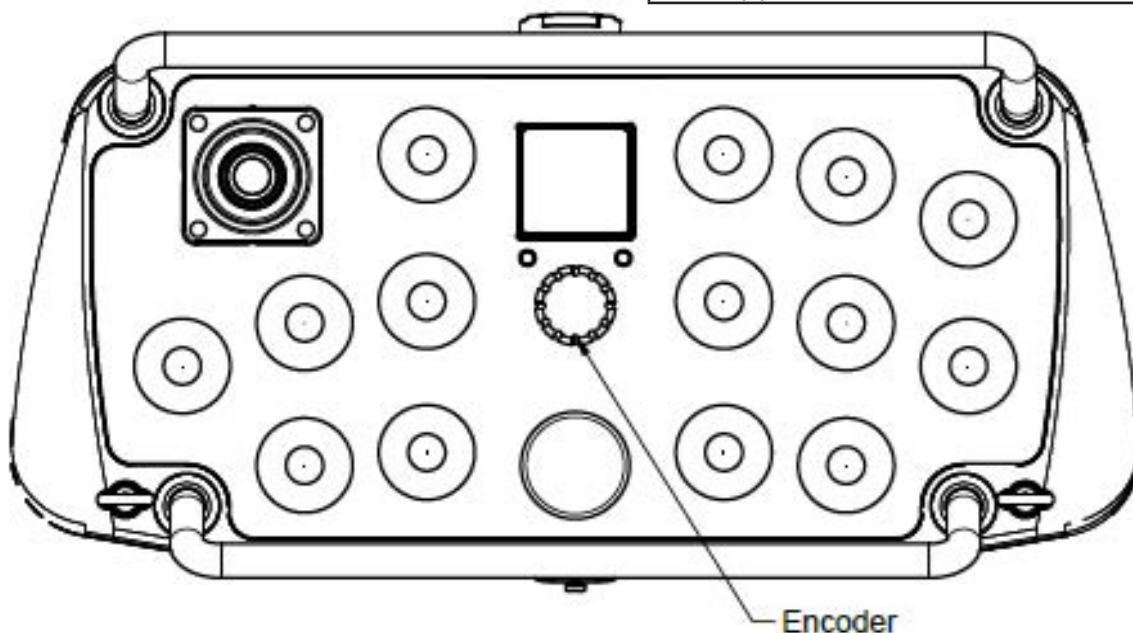

TECHNICAL SPECIFICATIONS

Remote Control Series	RCX
RF Frequency	900 MHZ
Update Rate	~40 mS
Modulation	FHSS
Baud Rate	200 kbps
Range(Inside)	100M
Range(Outside)	300M
Operating Voltage	7.4 VDC (2x 18650 LI-ION cells)
Current Consumption	~100 to 150 ma
RF Output	max 100 mW
Ingress Protection	IP67
Operating Temperature	-20 to +70°C
Weight	~1800g
Measurements	10.15"(258mm) x 5.54"(141mm) x 4.31"(110 mm)

Base Station Series	BSX
RF Frequency	900 MHZ
Update Rate	~40 mS
Modulation	FHSS
Baud Rate	200 kbps
Range(Inside)	100M
Range(Outside)	300M
Operating Voltage	9-32V (AC or DC)
Current Consumption	~100 to 150 ma
RF Output	max 100 mW
Ingress Protection	IP67
Operating Temperature	-20 to +70°C
Weight	~560g
Measurements	4.68"(119mm) x 5.24"(133mm) x 1.38"(35 mm)
Field Bus Communication	11 BIT CANOPEN
Outputs	2 x N/O Dry contact relays(Linked/Enable)

Safety Regulations:

The remote control system makes it possible to control the equipment via radio signals, and therefore there are certain safety regulations that have to be respected:

- This device complies with Part 15 of the FCC regulations. Operation is subject to the following conditions:
 1. This device may not cause harmful interference, and
 2. This device must accept any interference received, including interference that may cause undesired operation.
- Only personnel, who have been instructed in the operating equipment should operate the remote system.
- The operator must read the instructions manuals before starting up and operating the equipment.
- When the remote is not being used, disconnect it by pushing the STOP button.
- When cleaning the equipment, avoid spraying high pressure water directly on electronic components.
- If you encounter any problem or malfunction, call your equipment dealer immediately.
- DO NOT use the remote control system when visibility is limited.
- DO NOT use the remote control if there is visible damage or a failure detected.

PROBLEM: DRILL DOES NOT RUN

CAUSE

REMEDY

DRILL NOT GETTING AIR

1. On Multi Drill units, switch airline with drill that is working properly. If drill now runs check the air control valve. If the valve works, check the drill.
2. Check clave on air compressor and drill unit to be certain they are completely open
3. Check compressor. It should have 100SCFM (47.20m³/sec.) per drill and 110PSI (7.6 BAR) at drill manifold when drilling with large drills.
4. Make certain all fittings are connected properly and not leaking.

COUPLING OR HOSE OBSTRUCTION Remove Obstruction

FAILURE IN THE ELECTRICAL CIRCUIT

Check switches, connections, coilds, ground & voltage. If the power unit (backhoes, grader, ETC.) is being jump started, check the AMPS & voltage being jump supplied to coils from the battery, it may be too low.

FAILURE OF DRILL SOLENOID VALUE
(MULTI DRILL UNITS WITH REMOTE
ELECTRICAL CONTROLS)

Check valve - you should be able to feel the solenoid move when it is actuated. Make sure you have current to the solenoid coil. Replace the dolenoid if there is no movement.

MECHANICAL FAILURE OF DRILL

Disassemble the drill & inspect for damaged parts.

PROBLEM SOLVING

PROBLEM: DRILL RUNS SLOW OR DOES NOT DRILL EFFECTIVELY

CAUSE	REMEDY
NOT ENOUGH AIR REACHING DRILL. IT SHOULD HAVE 100SCFM (47.2DM ³ /SEC.) PER DRILL AND 110 PSI (7.6 BAR)	On Multi Drill units. Turn off one or two drills. If the remaining drills pick up speed, check the air compressor.
RESTRICTION IN AIR LINE	A foreign object in the air line or possibly a reduction in the air line caused by a reducer fitting.
TOO SMALL AIR LINE	Following are supply line sizes for drilling: A-1 Single Drill 3/4" (19mm) A-2 Two Drills 1-1/4" (38.75mm) A-3& A-4 Three & four drills 1-1/2" (38.1mm) A-5 Five Drills 2" (50.8mm)
AIR PRESSURE TO CYLINDER "FEEDING" DRILL INTO CONCRETE NOT ADJUSTED PROPERLY	Excessive pressure can cause drill to "bind up" in the hole. Pressure that is too low will not "feed" the drill into the concrete. The air pressure required varies with the drill model. Horizontal- all units with large drills use 22-26 PSI (1.5-1.8 bar). Drill units using the 15LB (6.8kg) class drill will use 16-20 PSI (1.1-1.4 Bar). Vertical - all drill units use 5-6 PSI (0.34-0.41 Bar). With the correct air pressure, the drill steel should have a slight rattle.
INSUFFICIENT AIR FLOW TO KEEP HOLE BLOWN CLEAN	Check for obstruction in the blow tube in the drill.
LUBRICATOR PUTTING OUT TOO MUCH OIL TO DRILL	If you notice more than a light film of oil on the air deflector on the bottom of the drill adjust the lubricator, make certain you are using the type of oil called for in the operation and maintenance manual.
MECHANICAL BLINDING OF DRILL CARRIER	Make sure the eight bearing pads are adjusted correctly. The square tube that the drill carrier slides on must be free of rust so that the carrier slides freely, drill steel must not be binding in the guide bearing.
BENT DRILL STEEL, WORN DRILL BIT OR DRILLING INTO REBAR	Replace the drill steel or bit. If drilling into rebar, move the drill.
USING 3 1/4" (8.25CM) SHANK DRILL STEEL IN 4 1/4" (10.8CM) SHANK CHUCK DRILL	The drill steel will rotate but it will not allow the drill piston to hammer properly, replace it with the correct 4 1/4" (10.8cm) drill steel.

REVISIONS			
REV.	DESCRIPTION	DATE	APPROVED
A	DUST COLLECTOR CHANGED TO A12600-400WD	08/14/2023	RJ
B	REMOVED (1) A10020-00009, (1) A10022-00009, (1) A10050-00003, AND (1) A12632-00000; REPLACED WITH (1) A13686-00000	08/23/2023	RJ

Exploded view diagram of a dust collector assembly. Callouts point to various components: 32 (top right), 33 (bottom right), 34 (middle left), 37 (bottom left), 39 (top left), 40 (middle left), 43 (middle left), and 47 (middle left).

#		LOCATION
		DO NOT SCALE DRAWING
		TITLE: ASSEMBLY, A-4SCW WIRELESS
		DRILL W/DUST
		ROUTING NO. A12600-0034D
		LOCATION
		REVISIONS
		TOLEANCES
		Dimension in accordance with ANSI Y14
		FIGURE NO.
		REV. LEVEL

Drilled Hole Size	Tolerance
.0150 .0150 .0150	+0.004/-0.001
.0200 .0200 .0200	+0.004/-0.001
.0250 .0250 .0250	+0.004/-0.001
.0300 .0300 .0300	+0.004/-0.001
.0350 .0350 .0350	+0.004/-0.001
.0400 .0400 .0400	+0.004/-0.001
.0450 .0450 .0450	+0.004/-0.001
.0500 .0500 .0500	+0.004/-0.001
.0550 .0550 .0550	+0.004/-0.001
.0600 .0600 .0600	+0.004/-0.001
.0650 .0650 .0650	+0.004/-0.001
.0700 .0700 .0700	+0.004/-0.001
.0750 .0750 .0750	+0.004/-0.001
.0800 .0800 .0800	+0.004/-0.001
.0850 .0850 .0850	+0.004/-0.001
.0900 .0900 .0900	+0.004/-0.001
.0950 .0950 .0950	+0.004/-0.001
.1000 .1000 .1000	+0.004/-0.001
.1050 .1050 .1050	+0.004/-0.001
.1100 .1100 .1100	+0.004/-0.001
.1150 .1150 .1150	+0.004/-0.001
.1200 .1200 .1200	+0.004/-0.001
.1250 .1250 .1250	+0.004/-0.001
.1300 .1300 .1300	+0.004/-0.001
.1350 .1350 .1350	+0.004/-0.001
.1400 .1400 .1400	+0.004/-0.001
.1450 .1450 .1450	+0.004/-0.001
.1500 .1500 .1500	+0.004/-0.001
.1550 .1550 .1550	+0.004/-0.001
.1600 .1600 .1600	+0.004/-0.001
.1650 .1650 .1650	+0.004/-0.001
.1700 .1700 .1700	+0.004/-0.001
.1750 .1750 .1750	+0.004/-0.001
.1800 .1800 .1800	+0.004/-0.001
.1850 .1850 .1850	+0.004/-0.001
.1900 .1900 .1900	+0.004/-0.001
.1950 .1950 .1950	+0.004/-0.001
.2000 .2000 .2000	+0.004/-0.001
.2050 .2050 .2050	+0.004/-0.001
.2100 .2100 .2100	+0.004/-0.001
.2150 .2150 .2150	+0.004/-0.001
.2200 .2200 .2200	+0.004/-0.001
.2250 .2250 .2250	+0.004/-0.001
.2300 .2300 .2300	+0.004/-0.001
.2350 .2350 .2350	+0.004/-0.001
.2400 .2400 .2400	+0.004/-0.001
.2450 .2450 .2450	+0.004/-0.001
.2500 .2500 .2500	+0.004/-0.001
.2550 .2550 .2550	+0.004/-0.001
.2600 .2600 .2600	+0.004/-0.001
.2650 .2650 .2650	+0.004/-0.001
.2700 .2700 .2700	+0.004/-0.001
.2750 .2750 .2750	+0.004/-0.001
.2800 .2800 .2800	+0.004/-0.001
.2850 .2850 .2850	+0.004/-0.001
.2900 .2900 .2900	+0.004/-0.001
.2950 .2950 .2950	+0.004/-0.001
.3000 .3000 .3000	+0.004/-0.001
.3050 .3050 .3050	+0.004/-0.001
.3100 .3100 .3100	+0.004/-0.001
.3150 .3150 .3150	+0.004/-0.001
.3200 .3200 .3200	+0.004/-0.001
.3250 .3250 .3250	+0.004/-0.001
.3300 .3300 .3300	+0.004/-0.001
.3350 .3350 .3350	+0.004/-0.001
.3400 .3400 .3400	+0.004/-0.001
.3450 .3450 .3450	+0.004/-0.001
.3500 .3500 .3500	+0.004/-0.001
.3550 .3550 .3550	+0.004/-0.001
.3600 .3600 .3600	+0.004/-0.001
.3650 .3650 .3650	+0.004/-0.001
.3700 .3700 .3700	+0.004/-0.001
.3750 .3750 .3750	+0.004/-0.001
.3800 .3800 .3800	+0.004/-0.001
.3850 .3850 .3850	+0.004/-0.001
.3900 .3900 .3900	+0.004/-0.001
.3950 .3950 .3950	+0.004/-0.001
.4000 .4000 .4000	+0.004/-0.001
.4050 .4050 .4050	+0.004/-0.001
.4100 .4100 .4100	+0.004/-0.001
.4150 .4150 .4150	+0.004/-0.001
.4200 .4200 .4200	+0.004/-0.001
.4250 .4250 .4250	+0.004/-0.001
.4300 .4300 .4300	+0.004/-0.001
.4350 .4350 .4350	+0.004/-0.001
.4400 .4400 .4400	+0.004/-0.001
.4450 .4450 .4450	+0.004/-0.001
.4500 .4500 .4500	+0.004/-0.001
.4550 .4550 .4550	+0.004/-0.001
.4600 .4600 .4600	+0.004/-0.001
.4650 .4650 .4650	+0.004/-0.001
.4700 .4700 .4700	+0.004/-0.001
.4750 .4750 .4750	+0.004/-0.001
.4800 .4800 .4800	+0.004/-0.001
.4850 .4850 .4850	+0.004/-0.001
.4900 .4900 .4900	+0.004/-0.001
.4950 .4950 .4950	+0.004/-0.001
.5000 .5000 .5000	+0.004/-0.001
.5050 .5050 .5050	+0.004/-0.001
.5100 .5100 .5100	+0.004/-0.001
.5150 .5150 .5150	+0.004/-0.001
.5200 .5200 .5200	+0.004/-0.001
.5250 .5250 .5250	+0.004/-0.001
.5300 .5300 .5300	+0.004/-0.001
.5350 .5350 .5350	+0.004/-0.001
.5400 .5400 .5400	+0.004/-0.001
.5450 .5450 .5450	+0.004/-0.001
.5500 .5500 .5500	+0.004/-0.001
.5550 .5550 .5550	+0.004/-0.001
.5600 .5600 .5600	+0.004/-0.001
.5650 .5650 .5650	+0.004/-0.001
.5700 .5700 .5700	+0.004/-0.001
.5750 .5750 .5750	+0.004/-0.001
.5800 .5800 .5800	+0.004/-0.001
.5850 .5850 .5850	+0.004/-0.001
.5900 .5900 .5900	+0.004/-0.001
.5950 .5950 .5950	+0.004/-0.001
.6000 .6000 .6000	+0.004/-0.001
.6050 .6050 .6050	+0.004/-0.001
.6100 .6100 .6100	+0.004/-0.001
.6150 .6150 .6150	+0.004/-0.001
.6200 .6200 .6200	+0.004/-0.001
.6250 .6250 .6250	+0.004/-0.001
.6300 .6300 .6300	+0.004/-0.001
.6350 .6350 .6350	+0.004/-0.001
.6400 .6400 .6400	+0.004/-0.001
.6450 .6450 .6450	+0.004/-0.001
.6500 .6500 .6500	+0.004/-0.001
.6550 .6550 .6550	+0.004/-0.001
.6600 .6600 .6600	+0.004/-0.001
.6650 .6650 .6650	+0.004/-0.001
.6700 .6700 .6700	+0.004/-0.001
.6750 .6750 .6750	+0.004/-0.001
.6800 .6800 .6800	+0.004/-0.001
.6850 .6850 .6850	+0.004/-0.001
.6900 .6900 .6900	+0.004/-0.001
.6950 .6950 .6950	+0.004/-0.001
.7000 .7000 .7000	+0.004/-0.001
.7050 .7050 .7050	+0.004/-0.001
.7100 .7100 .7100	+0.004/-0.001
.7150 .7150 .7150	+0.004/-0.001
.7200 .7200 .7200	+0.004/-0.001
.7250 .7250 .7250	+0.004/-0.001
.7300 .7300 .7300	+0.004/-0.001
.7350 .7350 .7350	+0.004/-0.001
.7400 .7400 .7400	+0.004/-0.001
.7450 .7450 .7450	+0.004/-0.001
.7500 .7500 .7500	+0.004/-0.001
.7550 .7550 .7550	+0.004/-0.001
.7600 .7600 .7600	+0.004/-0.001
.7650 .7650 .7650	+0.004/-0.001
.7700 .7700 .7700	+0.004/-0.001
.7750 .7750 .7750	+0.004/-0.001
.7800 .7800 .7800	+0.004/-0.001
.7850 .7850 .7850	+0.004/-0.001
.7900 .7900 .7900	+0.004/-0.001
.7950 .7950 .7950	+0.004/-0.001
.8000 .8000 .8000	+0.004/-0.001
.8050 .8050 .8050	+0.004/-0.001
.8100 .8100 .8100	+0.004/-0.001
.8150 .8150 .8150	+0.004/-0.001
.8200 .8200 .8200	+0.004/-0.001
.8250 .8250 .8250	+0.004/-0.001
.8300 .8300 .8300	+0.004/-0.001
.8350 .8350 .8350	+0.004/-0.001
.8400 .8400 .8400	+0.004/-0.001
.8450 .8450 .8450	+0.004/-0.001
.8500 .8500 .8500	+0.004/-0.001
.8550 .8550 .8550	+0.004/-0.001
.8600 .8600 .8600	+0.004/-0.001
.8650 .8650 .8650	+0.004/-0.001
.8700 .8700 .8700	+0.004/-0.001
.8750 .8750 .8750	+0.004/-0.001
.8800 .8800 .8800	+0.004/-0.001
.8850 .8850 .8850	+0.004/-0.001
.8900 .8900 .8900	+0.004/-0.001
.8950 .8950 .8950	+0.004/-0.001
.9000 .9000 .9000	+0.004/-0.001
.9050 .9050 .9050	+0.004/-0.001
.9100 .9100 .9100	+0.004/-0.001
.9150 .9150 .9150	+0.004/-0.001
.9200 .9200 .9200	+0.004/-0.001
.9250 .9250 .9250	+0.004/-0.001
.9300 .9300 .9300	+0.004/-0.001
.9350 .9350 .9350	+0.004/-0.001
.9400 .9400 .9400	+0.004/-0.001
.9450 .9450 .9450	+0.004/-0.001
.9500 .9500 .9500	+0.004/-0.001
.9550 .9550 .9550	+0.004/-0.001
.9600 .9600 .9600	+0.004/-0.001
.9650 .9650 .9650	+0.004/-0.001
.9700 .9700 .9700	+0.004/-0.001
.9750 .9750 .9750	+0.004/-0.001
.9800 .9800 .9800	+0.004/-0.001
.9850 .9850 .9850	+0.004/-0.001
.9900 .9900 .9900	+0.004/-0.001
.9950 .9950 .9950	+0.004/-0.001
1.0000 1.0000 1.0000	+0.004/-0.001
1.0050 1.0050 1.0050	+0.004/-0.001
1.0100 1.0100 1.0100	+0.004/-0.001
1.0150 1.0150 1.0150	+0.004/-0.001
1.0200 1.0200 1.0200	+0.004/-0.001
1.0250 1.0250 1.0250	+0.004/-0.001
1.0300 1.0300 1.0300	+0.004/-0.001
1.0350 1.0350 1.0350	+0.004/-0.001
1.0400 1.0400 1.0400	+0.004/-0.001
1.0450 1.0450 1.0450	+0.004/-0.001
1.0500 1.0500 1.0500	+0.004/-0.001
1.0550 1.0550 1.0550	+0.004/-0.001
1.0600 1.0600 1.0600	+0.004/-0.001
1.0650 1.0650 1.0650	+0.004/-0.001
1.0700 1.0700 1.0700	+0.004/-0.001
1.0750 1.0750 1.0750	+0.004/-0.001
1.0800 1.0800 1.0800	+0.004/-0.001
1.0850 1.0850 1.0850	+0.004/-0.001
1.0900 1.0900 1.0900	+0.004/-0.001
1.0950 1.0950 1.0950	+0.004/-0.001
1.1000 1.1000 1.1000	+0.004/-0.001
1.1050 1.1050 1.1050	+0.004/-0.001
1.1100 1.1100 1.1100	+0.004/-0.001
1.1150 1.1150 1.1150	+0.004/-0.001
1.1200 1.1200 1.1200	+0.004/-0.001
1.1250 1.1250 1.1250	+0.004/-0.001
1.1300 1.1300 1.1300	+0.004/-0.001
1.1350 1.1350 1.1350	+0.004/-0.001
1.1400 1.1400 1.1400	+0.004/-0.001
1.1450 1.1450 1.1450	+0.004/-0.001
1.1500 1.1500 1.1500	+0.004/-0.001
1.1550 1.1550 1.1550	+0.004/-0.001
1.1600 1.1600 1.1600	+0.004/-0.001
1.1650 1.1650 1.1650	+0.004/-0.001
1.1700 1.1700 1.1700	+0.004/-0.001
1.1750 1.1750 1.1750	+0.004/-0.001
1.1800 1.1800 1.1800	+0.004/-0.001
1.1850 1.1850 1.1850	+0.004/-0.001
1.1900 1.1900 1.1900	+0.004/-0.001
1.1950 1.1950 1.1950	+0.004/-0.001
1.2000 1.2000 1.2000	+0.004/-0.001
1.2050 1.2050 1.2050	+0.004/-0.001
1.2100 1.2100 1.2100	+0.004/-0.001
1.2150 1.2150 1.2150	+0.004/-0.001
1.2200 1.2200 1.2200	+0.004/-0.001
1.2250 1.2250 1.2250	+0.004/-0.001
1.2300 1.2300 1.2300	+0.004/-0.001
1.2350 1.2350 1.2350	+0.004/-0.001
1.2400 1.2400 1.2400	+0.004/-0.001
1.2450 1.2450 1.2450	+0.004/-0.001
1.2500 1.2500 1.2500	+0.004/-0.001
1.2550 1.2550 1.2550	+0.004/-0.001
1.2600 1.2600 1.2600	+0.004/-0.001
1.2650 1.2650 1.2650	+0.004/-0.001
1.2700 1.2700 1.2700	+0.004/-0.001
1.2750 1.2750 1.2750	+0.004/-0.001
1.2800 1.2800 1.2800	+0.004/-0.001
1.2850 1.2850 1.2850	+0.004/-0.001
1.2900 1.2900 1.2900	+0.004/-0.001
1.2950 1.2950 1.2950	+0.004/-0.001
1.3000 1.3000 1.3000	+0.004/-0.001
1.3050 1.3050 1.3050	+0.004/-0.001
1.3100 1.3100 1.3100	+0.004/-0.001
1.3150 1.3150 1.3150	+0.004/-0.001
1.3200 1.3200 1.3200	+0.004/-0.001
1.3250 1.3250 1.3250	+0.004/-0.001
1.3300 1.3300 1.3300	+0.004/-0.001
1.3350 1.3350 1.3350	+0.004/-0.001
1.3400 1.3400 1.3400	+0.004/-0.001
1.3450 1.3450 1.3450	+0.004/-0.001
1.3500 1.3500 1.3500	+0.004/-0.001
1.3550 1.3550 1.3550	+0.004/-0.001
1.3600 1.3600 1.3600	+0.004/-0.001
1.3650 1.3650 1.3650	+0.004/-0.001
1.3700 1.3700 1.3700	+0.004/-0.001
1.3750 1.3750 1.3750	+0.004/-0.001
1.3800 1.3800 1.3800	+0.004/-0.001
1.3850 1.3850 1.3850	+0.004/-0.001
1.3900 1.3900 1.3900	+0.004/-0.001
1.3950 1.3950 1.3950	+0.004/-0.001
1.4000 1.4000 1.4000	+0.004/-0.001
1.4050 1.4050 1.4050	+0.004/-0.001
1.4100 1.4100 1.4100	+0.004/-0.001
1.4150 1.4150 1.4150	+0.004/-0.001
1.4200 1.4200 1.4200	+0.004/-0.001
1.4250 1.4250 1.4250	+0.004/-0.001
1.4300 1.4300 1.4300	+0.004/-0.001
1.4350 1.4350 1.4350	+0.004/-0.001
1.4400 1.4400 1.4400	+0

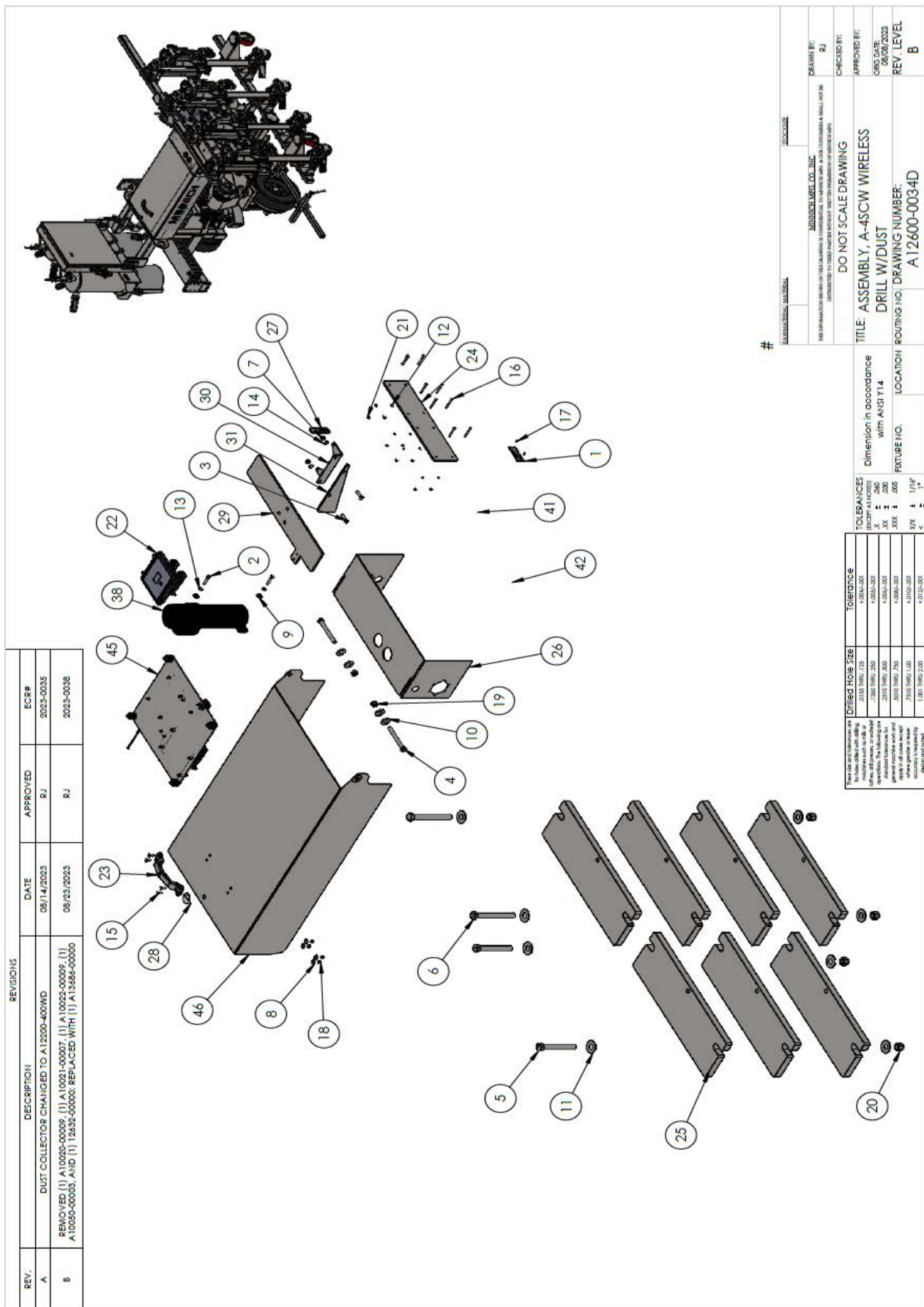

ITEM NO.	PART NUMBER	DESCRIPTION	QTY.
1	798	GREASE FITTING	2
2	4463	PLATE MOUNTING	2
3	4463-30	PLATE RAIL MOUNT	1
4	4488	"U" BOLT	16
5	5685-2	HEIGHT ADJUSTMENT SHAFT	2
6	5691	MOUNTING PLATE	2
7	5775	PIN	5
8	5775-9	PIN	1
9	6038-4.00	HHCS, 3/8-16 X 4.00 GR.5	4
10	6038-5.00	HHCS, 3/8-16 X 5.00 GR.5	8
11	6040-1.00	HHCS, 1/2-13 X 1.00" GR.5	2
12	6040-1.25	HHCS, 1/2-13 X 1-1/4 GR.5	2
13	6040-4.00	HHCS, 1/2"-13 X 4.00"	8
14	6112	1/2 FLAT WASHER	2
15	6151	1/2" LOCK WASHER	4
16	006155-00000	3/4" LOCK WASHER	4
17	6174-1.00	COTTER PIN 1/8" X 1"	12
18	6296-2	BUSHING, REDUCER PIPE 08-04	2
19	6345	3/8"-24 LOCKNUT	32
20	6404	LOCKNUT 3/8"	12
21	6406	1/2-13 LOCK NUT	8
22	6469-7	5/8"-18 HEX NUT	2
23	6469-7-LH	NUT, HEX, 5/8"-18	2
24	6470-8	NUT, HEX JAM 3/4-10	2
25	6535-1.25	PIN, SPRING 1/4 X 1-1/4	2
26	6824-5	TIE ROD	1
27	7132-1	COATED NUT, COIL STYLE THREAD	4
28	7264	PIN, TENSION LOCK TOGGLE	1
29	7342-1	ROD, EYE RH	2
30	7343-1	ROD, EYE LH	2
31	8351-4	ANCHOR TUBE	1
32	10829-10	1/4 NPT PIPE	2
33	11992-16	7 In CYLINDER x 16In STROKE	1
34	13363-2	STAY ROD TUBE	2
35	A5542-1	HANGER PIN WELDMENT	2
36	A5692-16	WELDMENT, RAIL ROTATING ARM	2
37	A5938-1	ANCHOR WELDMENT	2
38	A5941-1	ADJUSTMENT SCREW WELDMENT	1
39	A5941-10	ADJ. SCREW WELDMENT	1
40	A7958-2	RETAINER BAR WELDMENT	1
41	A7960-1	ADJUSTMENT ROD WELDMENT	2
42	A9999-1	WELDMENT, LIFT ANCHOR ADAPTOR	1
43	A11738-2	WELDMENT, ANCHOR	1
44	A11744-28WD	RAIL ASSY 28 IN STROKE WIRELESS	4
45	A11937-6	WELDMENT BEAM HANGER	2

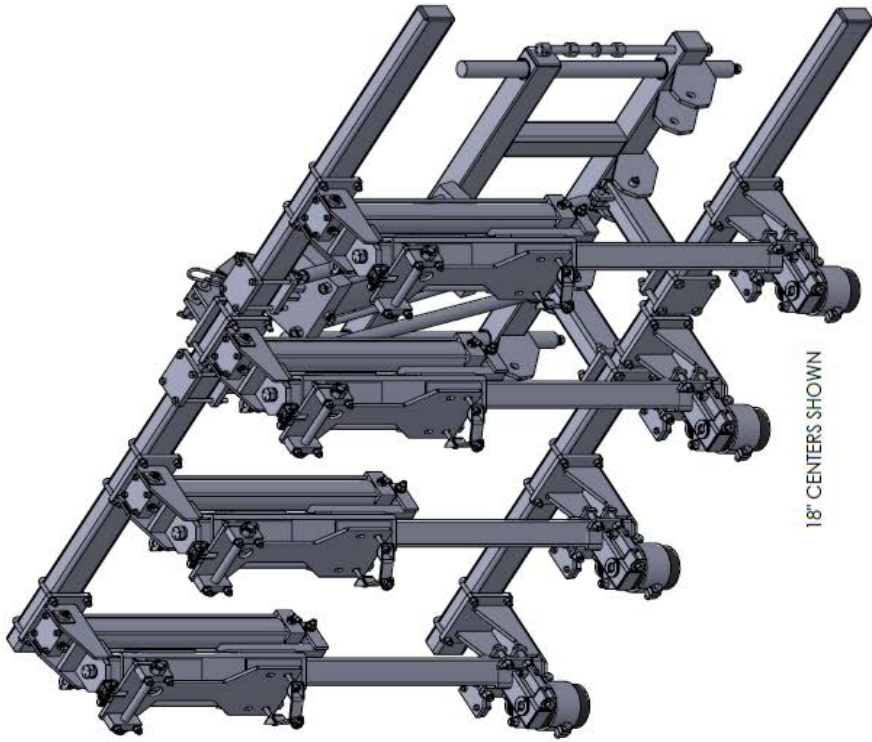

18" CENTERS SHOWN

TOLERANCES		Dimension in accordance with ANSI Y14	LOCATION	ROUTING NO.	REV. LEVEL
(EXCEPT AS NOTED)					
XX	± .000				
XX	± .005				
XX	± .116"				
TOLERANCES		Dimension in accordance with ANSI Y14	LOCATION	ROUTING NO.	REV. LEVEL
(EXCEPT AS NOTED)					
XX	± .000				
XX	± .005				
XX	± .116"				
TOLERANCES		Dimension in accordance with ANSI Y14	LOCATION	ROUTING NO.	REV. LEVEL
(EXCEPT AS NOTED)					
XX	± .000				
XX	± .005				
XX	± .116"				
TOLERANCES		Dimension in accordance with ANSI Y14	LOCATION	ROUTING NO.	REV. LEVEL
(EXCEPT AS NOTED)					
XX	± .000				
XX	± .005				
XX	± .116"				
TOLERANCES		Dimension in accordance with ANSI Y14	LOCATION	ROUTING NO.	REV. LEVEL
(EXCEPT AS NOTED)					
XX	± .000				
XX	± .005				
XX	± .116"				
TOLERANCES		Dimension in accordance with ANSI Y14	LOCATION	ROUTING NO.	REV. LEVEL
(EXCEPT AS NOTED)					
XX	± .000				
XX	± .005				
XX	± .116"				
TOLERANCES		Dimension in accordance with ANSI Y14	LOCATION	ROUTING NO.	REV. LEVEL
(EXCEPT AS NOTED)					
XX	± .000				
XX	± .005				
XX	± .116"				
TOLERANCES		Dimension in accordance with ANSI Y14	LOCATION	ROUTING NO.	REV. LEVEL
(EXCEPT AS NOTED)					
XX	± .000				
XX	± .005				
XX	± .116"				
TOLERANCES		Dimension in accordance with ANSI Y14	LOCATION	ROUTING NO.	REV. LEVEL
(EXCEPT AS NOTED)					
XX	± .000				
XX	± .005				
XX	± .116"				
TOLERANCES		Dimension in accordance with ANSI Y14	LOCATION	ROUTING NO.	REV. LEVEL
(EXCEPT AS NOTED)					
XX	± .000				
XX	± .005				
XX	± .116"				
TOLERANCES		Dimension in accordance with ANSI Y14	LOCATION	ROUTING NO.	REV. LEVEL
(EXCEPT AS NOTED)					
XX	± .000				
XX	± .005				
XX	± .116"				
TOLERANCES		Dimension in accordance with ANSI Y14	LOCATION	ROUTING NO.	REV. LEVEL
(EXCEPT AS NOTED)					
XX	± .000				
XX	± .005				
XX	± .116"				
TOLERANCES		Dimension in accordance with ANSI Y14	LOCATION	ROUTING NO.	REV. LEVEL
(EXCEPT AS NOTED)					
XX	± .000				
XX	± .005				
XX	± .116"				
TOLERANCES		Dimension in accordance with ANSI Y14	LOCATION	ROUTING NO.	REV. LEVEL
(EXCEPT AS NOTED)					
XX	± .000				
XX	± .005				
XX	± .116"				
TOLERANCES		Dimension in accordance with ANSI Y14	LOCATION	ROUTING NO.	REV. LEVEL
(EXCEPT AS NOTED)					
XX	± .000				
XX	± .005				
XX	± .116"				
TOLERANCES		Dimension in accordance with ANSI Y14	LOCATION	ROUTING NO.	REV. LEVEL
(EXCEPT AS NOTED)					
XX	± .000				
XX	± .005				
XX	± .116"				
TOLERANCES		Dimension in accordance with ANSI Y14	LOCATION	ROUTING NO.	REV. LEVEL
(EXCEPT AS NOTED)					
XX	± .000				
XX	± .005				
XX	± .116"				
TOLERANCES		Dimension in accordance with ANSI Y14	LOCATION	ROUTING NO.	REV. LEVEL
(EXCEPT AS NOTED)					
XX	± .000				
XX	± .005				
XX	± .116"				
TOLERANCES		Dimension in accordance with ANSI Y14	LOCATION	ROUTING NO.	REV. LEVEL
(EXCEPT AS NOTED)					
XX	± .000				
XX	± .005				
XX	± .116"				
TOLERANCES		Dimension in accordance with ANSI Y14	LOCATION	ROUTING NO.	REV. LEVEL
(EXCEPT AS NOTED)					
XX	± .000				
XX	± .005				
XX	± .116"				
TOLERANCES		Dimension in accordance with ANSI Y14	LOCATION	ROUTING NO.	REV. LEVEL
(EXCEPT AS NOTED)					
XX	± .000				
XX	± .005				
XX	± .116"				
TOLERANCES		Dimension in accordance with ANSI Y14	LOCATION	ROUTING NO.	REV. LEVEL
(EXCEPT AS NOTED)					
XX	± .000				
XX	± .005				
XX	± .116"				
TOLERANCES		Dimension in accordance with ANSI Y14	LOCATION	ROUTING NO.	REV. LEVEL
(EXCEPT AS NOTED)					
XX	± .000				
XX	± .005				
XX	± .116"				
TOLERANCES		Dimension in accordance with ANSI Y14	LOCATION	ROUTING NO.	REV. LEVEL
(EXCEPT AS NOTED)					
XX	± .000				
XX	± .005				
XX	± .116"				
TOLERANCES		Dimension in accordance with ANSI Y14	LOCATION	ROUTING NO.	REV. LEVEL
(EXCEPT AS NOTED)					
XX	± .000				
XX	± .005				
XX	± .116"				
TOLERANCES		Dimension in accordance with ANSI Y14	LOCATION	ROUTING NO.	REV. LEVEL
(EXCEPT AS NOTED)					
XX	± .000				
XX	± .005				
XX	± .116"				
TOLERANCES		Dimension in accordance with ANSI Y14	LOCATION	ROUTING NO.	REV. LEVEL
(EXCEPT AS NOTED)					
XX	± .000				
XX	± .005				
XX	± .116"				
TOLERANCES		Dimension in accordance with ANSI Y14	LOCATION	ROUTING NO.	REV. LEVEL
(EXCEPT AS NOTED)					
XX	± .000				
XX	± .005				
XX	± .116"				
TOLERANCES		Dimension in accordance with ANSI Y14	LOCATION	ROUTING NO.	REV. LEVEL
(EXCEPT AS NOTED)					
XX	± .000				
XX	± .005				
XX	± .116"				
TOLERANCES		Dimension in accordance with ANSI Y14	LOCATION	ROUTING NO.	REV. LEVEL
(EXCEPT AS NOTED)					
XX	± .000				
XX	± .005				
XX	± .116"				
TOLERANCES		Dimension in accordance with ANSI Y14	LOCATION	ROUTING NO.	REV. LEVEL
(EXCEPT AS NOTED)					
XX	± .000				
XX	± .005				
XX	± .116"				
TOLERANCES		Dimension in accordance with ANSI Y14	LOCATION	ROUTING NO.	REV. LEVEL
(EXCEPT AS NOTED)					
XX	± .000				
XX	± .005				
XX	± .116"				
TOLERANCES		Dimension in accordance with ANSI Y14	LOCATION	ROUTING NO.	REV. LEVEL
(EXCEPT AS NOTED)					
XX	± .000				
XX	± .005				
XX	± .116"				
TOLERANCES		Dimension in accordance with ANSI Y14	LOCATION	ROUTING NO.	REV. LEVEL
(EXCEPT AS NOTED)					
XX	± .000				
XX	± .005				
XX	± .116"				
TOLERANCES		Dimension in accordance with ANSI Y14	LOCATION	ROUTING NO.	REV. LEVEL
(EXCEPT AS NOTED)					
XX	± .000				
XX	± .005				
XX	± .116"				
TOLERANCES		Dimension in accordance with ANSI Y14	LOCATION	ROUTING NO.	REV. LEVEL
(EXCEPT AS NOTED)					
XX	± .000				
XX	± .005				
XX	± .116"				
TOLERANCES		Dimension in accordance with ANSI Y14	LOCATION	ROUTING NO.	REV. LEVEL
(EXCEPT AS NOTED)					
XX	± .000				
XX	± .005				
XX	± .116"				
TOLERANCES		Dimension in accordance with ANSI Y14	LOCATION	ROUTING NO.	REV. LEVEL
(EXCEPT AS NOTED)					
XX	± .000				
XX	± .005				
XX	± .116"				
TOLERANCES		Dimension in accordance with ANSI Y14	LOCATION	ROUTING NO.	REV. LEVEL
(EXCEPT AS NOTED)					
XX	± .000				
XX	± .005				
XX	± .116"				
TOLERANCES		Dimension in accordance with ANSI Y14	LOCATION	ROUTING NO.	REV. LEVEL
(EXCEPT AS NOTED)					
XX	± .000				
XX	± .005				
XX	± .116"				
TOLERANCES		Dimension in accordance with ANSI Y14	LOCATION	ROUTING NO.	REV. LEVEL
(EXCEPT AS NOTED)					
XX	± .000				
XX	± .005				
XX	± .116"				
TOLERANCES		Dimension in accordance with ANSI Y14	LOCATION	ROUTING NO.	REV. LEVEL
(EXCEPT AS NOTED)					
XX	± .000				
XX	± .005				
XX	± .116"				
TOLERANCES		Dimension in accordance with ANSI Y14	LOCATION	ROUTING NO.	REV. LEVEL
(EXCEPT AS NOTED)					
XX	± .000				
XX	± .005				
XX	± .116"				
TOLERANCES		Dimension in accordance with ANSI Y14	LOCATION	ROUTING NO.	REV. LEVEL
(EXCEPT AS NOTED)					
XX	± .000				
XX	± .005				
XX	± .116"				
TOLERANCES		Dimension in accordance with ANSI Y14	LOCATION	ROUTING NO.	REV. LEVEL
(EXCEPT AS NOTED)					
XX	± .000				
XX	± .005				
XX	± .116"				
TOLERANCES		Dimension in accordance with ANSI Y14	LOCATION	ROUTING NO.	REV. LEVEL
(EXCEPT AS NOTED)					
XX	± .000				
XX	± .005				
XX	± .116"				
TOLERANCES		Dimension in accordance with ANSI Y14	LOCATION	ROUTING NO.	REV. LEVEL
(EXCEPT AS NOTED)					
XX	± .000				
XX	± .005				
XX	± .116"				
TOLERANCES		Dimension in accordance with ANSI Y14	LOCATION	ROUTING NO.	REV. LEVEL
(EXCEPT AS NOTED)					
XX	± .000				
XX	± .005				
XX	± .116"				
TOLERANCES		Dimension in accordance with ANSI Y14	LOCATION	ROUTING NO.	REV. LEVEL
(EXCEPT AS NOTED)					
XX	± .000				
XX	± .005				
XX	± .116"				
TOLERANCES		Dimension in accordance with ANSI Y14	LOCATION	ROUTING NO.	REV. LEVEL
(EXCEPT AS NOTED)					
XX	± .000				
XX	± .005				
XX	± .116"				
TOLERANCES		Dimension in accordance with ANSI Y14	LOCATION	ROUTING NO.	REV. LEVEL
(EXCEPT AS NOTED)					
XX	± .000				
XX	± .005				
XX	± .116"				
TOLERANCES		Dimension in accordance with ANSI Y14	LOCATION	ROUTING NO.	REV. LEVEL
(EXCEPT AS NOTED)					
XX	± .000				
XX	± .005				
XX	± .116"				
TOLERANCES		Dimension in accordance with ANSI Y14	LOCATION	ROUTING NO.	REV. LEVEL
(EXCEPT AS NOTED)					
XX	± .000				
XX	± .005				
XX	± .116"				
TOLERANCES		Dimension in accordance with ANSI Y14	LOCATION	ROUTING NO.	REV. LEVEL
(EXCEPT AS NOTED)					
XX	± .000				
XX	± .005				
XX	± .116"				
TOLERANCES		Dimension in accordance with ANSI Y14	LOCATION	ROUTING NO.	REV. LEVEL
(EXCEPT AS NOTED)					
XX	± .000				
XX	± .005				
XX	± .116"				
TOLERANCES		Dimension in accordance with ANSI Y14	LOCATION	ROUTING NO.	REV. LEVEL
(EXCEPT AS NOTED)					
XX	± .000				
XX	± .005				
XX	± .116"				
TOLERANCES		Dimension in accordance with ANSI Y14	LOCATION	ROUTING NO.	REV. LEVEL
(EXCEPT AS NOTED)					
XX	± .000				
XX	± .005				
XX	± .116"				
TOLERANCES		Dimension in accordance with ANSI Y14	LOCATION	ROUTING NO.	REV. LEVEL
(EXCEPT AS NOTED)					
XX	± .000				
XX	± .005				
XX	± .116"				
TOLERANCES		Dimension in accordance with ANSI Y14	LOCATION	ROUTING NO.	REV. LEVEL
(EXCEPT AS NOTED)					
XX	± .000				
XX	± .005				
XX	± .116"				
TOLERANCES		Dimension in accordance with ANSI Y14	LOCATION	ROUTING NO.	REV. LEVEL
(EXCEPT AS NOTED)					
XX	± .000				
XX	± .005				
XX	± .116"				
TOLERANCES		Dimension in accordance with ANSI Y14	LOCATION	ROUTING NO.	REV. LEVEL
(EXCEPT AS NOTED)					
XX	± .000				
XX	± .005				
XX	± .116"				
TOLERANCES		Dimension in accordance with ANSI Y14	LOCATION	ROUTING NO.	REV. LEVEL
(EXCEPT AS NOTED)					
XX	± .000				
XX	± .005				
XX	± .116"				
TOLERANCES		Dimension in accordance with ANSI Y14	LOCATION	ROUTING NO.	REV. LEVEL
(EXCEPT AS NOTED)					
XX	± .000				
XX	± .005				
XX	± .116"				
TOLERANCES		Dimension in accordance with ANSI Y14	LOCATION	ROUTING NO.	REV. LEVEL
(EXCEPT AS NOTED)					
XX	± .000				
XX	± .005				
XX	± .116"				
TOLERANCES		Dimension in accordance with ANSI Y14	LOCATION	ROUTING NO.	REV. LEVEL
(EXCEPT AS NOTED)					
XX	± .000				
XX	± .005				
XX	± .116"				
TOLERANCES		Dimension in accordance with ANSI Y14	LOCATION	ROUTING NO.	REV. LEVEL
(EXCEPT AS NOTED)					
XX	± .000				
XX	± .005				
XX	± .116"				
TOLERANCES		Dimension in accordance with ANSI Y14	LOCATION	ROUTING NO.	REV. LEVEL
(EXCEPT AS NOTED)					
XX	± .000				
XX	± .005				
XX	± .116"				
TOLERANCES		Dimension in accordance with ANSI Y14	LOCATION	ROUTING NO.	REV. LEVEL
(EXCEPT AS NOTED)					
XX	± .000				
XX	± .005				
XX	± .116"				
TOLERANCES		Dimension in accordance with ANSI Y14	LOCATION	ROUTING NO.	REV. LEVEL
(EXCEPT AS NOTED)					
XX	± .000				
XX	± .005				
XX	± .116"				
TOLERANCES		Dimension in accordance with ANSI Y14	LOCATION	ROUTING NO.	REV. LEVEL
(EXCEPT AS NOTED)					
XX	± .000				
XX	± .005				
XX	± .116"				
TOLERANCES		Dimension in accordance with ANSI Y14	LOCATION	ROUTING NO.	REV. LEVEL
(EXCEPT AS NOTED)					
XX	± .000				
XX	± .005				
XX	± .116"				
TOLERANCES		Dimension in accordance with ANSI Y14	LOCATION	ROUTING NO.	REV. LEVEL
(EXCEPT AS NOTED)					
XX	± .000				
XX	± .005				
XX	± .116"				
TOLERANCES		Dimension in accordance with ANSI Y14	LOCATION	ROUTING NO.	REV. LEVEL
(EXCEPT AS NOTED)					
XX	± .000				
XX	± .005				
XX	± .116"				
TOLERANCES		Dimension in accordance with ANSI Y14	LOCATION	ROUTING NO.	REV. LEVEL
(EXCEPT AS NOTED)					
XX	± .000				
XX	± .005				
XX	± .116"				
TOLERANCES		Dimension in accordance with ANSI Y14	LOCATION	ROUTING NO.	REV. LEVEL
(EXCEPT AS NOTED)					
XX	± .000				
XX	± .005				
XX	± .116"				
TOLERANCES		Dimension in accordance with ANSI Y14	LOCATION	ROUTING NO.	REV. LEVEL
(EXCEPT AS NOTED)					
XX	± .000				
XX	± .005				
XX	± .116"				
TOLERANCES		Dimension in accordance with ANSI Y14	LOCATION	ROUTING NO.	REV. LEVEL
(EXCEPT AS NOTED)					
XX	± .000				
XX	± .005				
XX	± .116"				
TOLERANCES		Dimension in accordance with ANSI Y14	LOCATION	ROUTING NO.	REV. LEVEL
(EXCEPT AS NOTED)					
XX	± .000				
XX	± .005				
XX	± .116"				
TOLERANCES		Dimension in accordance with ANSI Y14	LOCATION	ROUTING NO.	REV.

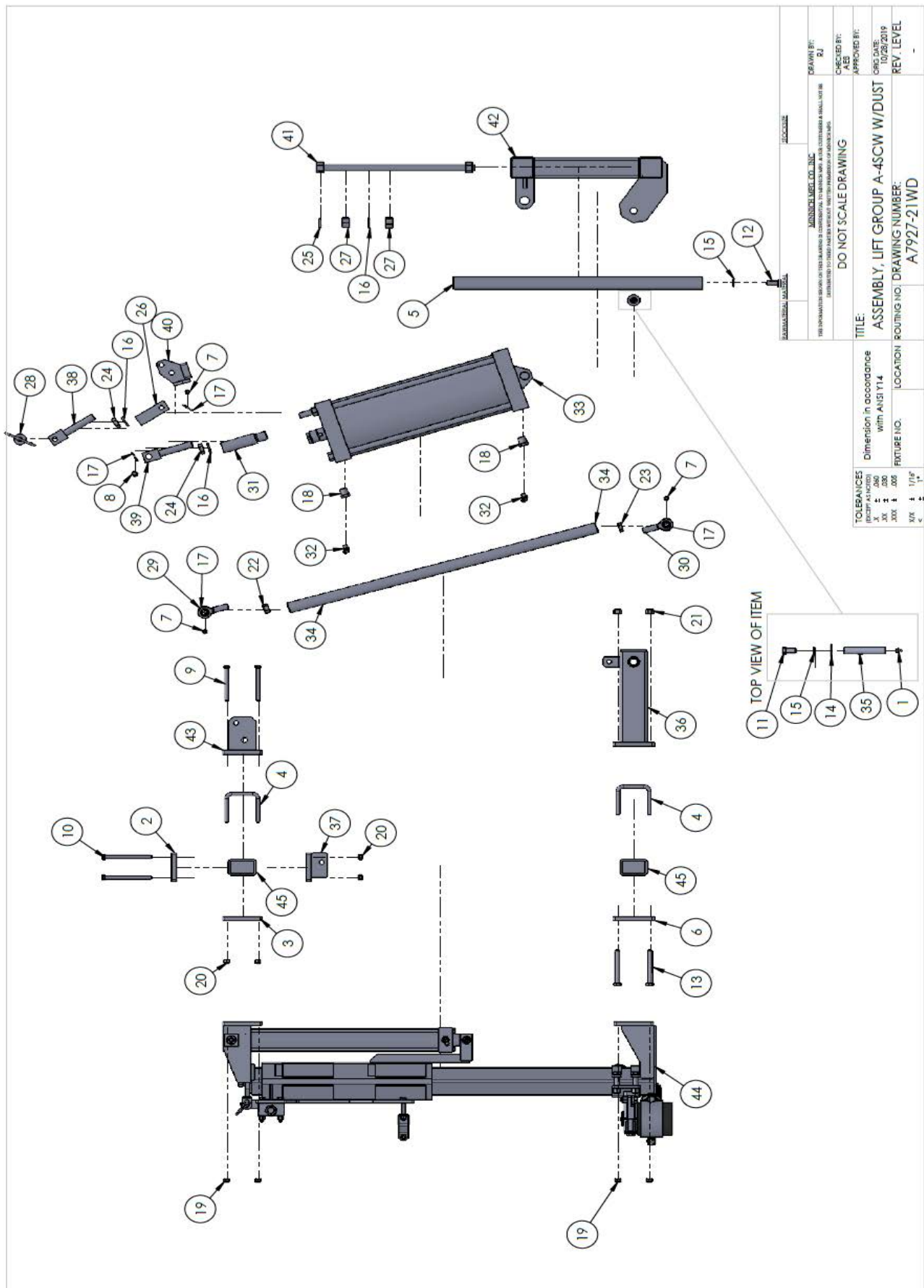

REV.	DESCRIPTION	DATE	APPROVED	ECR#	ITEM NO.	PART NUMBER	DESCRIPTION	QTY.
					1	004242-00001	SPRING BUSHING	2
					2	004242-00002	SPRING BUSHING	1
					3	004988-00006	CYLINDER END	1
					4	006037-1.250	5/16"-18 X 1-1/4" GRADE 5 H.H.C.S.	2
					5	006038-1.000	3/8"-16 X 1.00" GRADE 5 H.H.C.S.	1
					6	006038-2.500	3/8"-16 X 2-1/2" GRADE 5 H.H.C.S.	2
					7	006038-2.750	3/8"-16 X 2-3/4" GRADE 5 H.H.C.S.	4
					8	006043-2.000	3/4"-10 X 2.00" GRADE 5 H.H.C.S.	1
					9	006106-00000	FLAT WASHER, 5/16 USS	2
					10	006110-00000	FLAT WASHER, 7/16 USS	4
					11	006117-00000	FLAT WASHER, 3/4 SAE	1
					12	006149-00000	LOCKWASHER, 3/8	8
					13	006155-00000	LOCKWASHER, 3/4	2
					14	006296-00001	06-04 REDUCER PIPE BUSHING	1
					15	006403-00000	5/16"-18 NYLOK LOCKNUT	2
					16	006404-00000	3/8"-16 NYLOK LOCKNUT	7
					17	007132-00001	COIL STYLE THREAD NUT	2
					18	007282-00000	#12 SINGLE JACK CHAIN	7.50"
					19	007667-8.000	3/4"-16 X 8.00" GRADE 8 BOLT	1
					20	008419-00001	STOP PAD	1
					21	008479-00000	TAB LOCK PIN	1
					22	010066-00003	DRILL HANDLE BRACKET	2
					23	010829-00010	MALE ELBOW - 1/4" TUBE TO MALE 1/4" NPT FITTING	1
					24	010829-00011	MALE ELBOW - 1/4" TUBE TO MALE 3/8" NPT FITTING	1
					25	011472-00050	BOLT, SOCKET HEAD SHOULDER M12 X 1.50 X 50	1
					26	011497-00000	M10 NYLON INSERT LOCKNUT	1
					27	011739-00000	DRILL CARRIER BEARING	8
					28	011740-0020W	2.50" X 20.00" STROKE CYLINDER (WIRELESS)	1
					29	012300-00000	3/4"-16 TORQUE LOCKNUT	1
					30	0A8399-00038	WELDMENT, DRILL CARRIER (20") TOYO/TOKU	1
					31	0A8422-00001	WELDMENT, ADJUSTMENT BOLT	1
					32	0A9383-00000	WELDMENT, FRONT MOUNTING CLAMP	2
					33	0A9754-00000	WELDMENT, STOP	1
					34	A11291-00000	WELDMENT, RAIL TUBE (FOR 18" HOLES)	1
					35	A11732-00000	WELDMENT, RAIL END	1
					36	A12248-00001	ASSEMBLY, DRILL ROD GUIDE	1

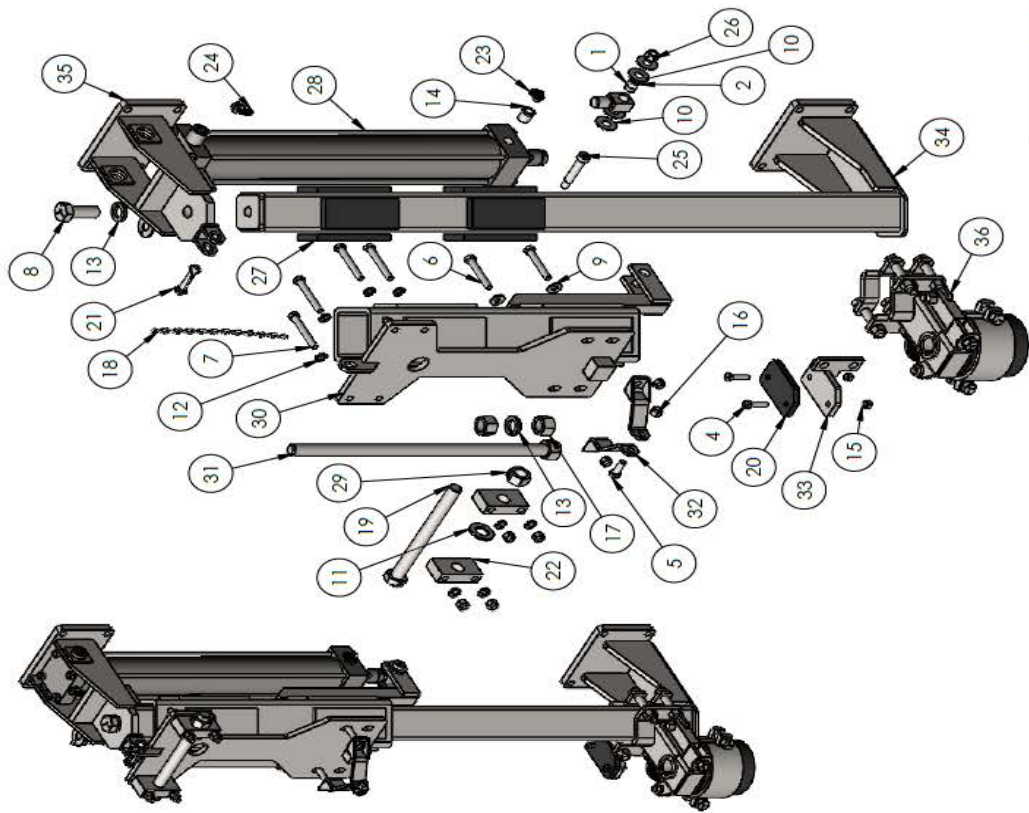

#

MANUFACTURED BY: MANUFACTURING CO., INC.	DATE: 03/29/2023
DRAWN BY: RJ	CHECKED BY: AEB
APPROVED BY: AEB	REV. LEVEL: -
DO NOT SCALE DRAWING	
TITLE: ASSEMBLY, 20" X 48" DRILL RAIL	
WIRELESS W/DUST	
ROUTING NO. A11744-028WD	

Drilled Hole Size	Tolerance
1/8" (1.25)	+0.004/-0.001
1/4" (2.50)	+0.005/-0.001
3/8" (3.75)	+0.006/-0.001
1/2" (5.00)	+0.007/-0.001
3/4" (7.50)	+0.008/-0.001
1" (10.00)	+0.009/-0.001
1 1/4" (12.50)	+0.010/-0.001
1 1/2" (15.00)	+0.011/-0.001
2" (20.00)	+0.012/-0.001
2 1/2" (25.00)	+0.013/-0.001
3" (30.00)	+0.014/-0.001
3 1/2" (35.00)	+0.015/-0.001
4" (40.00)	+0.016/-0.001
4 1/2" (45.00)	+0.017/-0.001
5" (50.00)	+0.018/-0.001
5 1/2" (55.00)	+0.019/-0.001
6" (60.00)	+0.020/-0.001
6 1/2" (65.00)	+0.021/-0.001
7" (70.00)	+0.022/-0.001
7 1/2" (75.00)	+0.023/-0.001
8" (80.00)	+0.024/-0.001
8 1/2" (85.00)	+0.025/-0.001
9" (90.00)	+0.026/-0.001
9 1/2" (95.00)	+0.027/-0.001
10" (100.00)	+0.028/-0.001
10 1/2" (105.00)	+0.029/-0.001
11" (110.00)	+0.030/-0.001
11 1/2" (115.00)	+0.031/-0.001
12" (120.00)	+0.032/-0.001
12 1/2" (125.00)	+0.033/-0.001
13" (130.00)	+0.034/-0.001
13 1/2" (135.00)	+0.035/-0.001
14" (140.00)	+0.036/-0.001
14 1/2" (145.00)	+0.037/-0.001
15" (150.00)	+0.038/-0.001
15 1/2" (155.00)	+0.039/-0.001
16" (160.00)	+0.040/-0.001
16 1/2" (165.00)	+0.041/-0.001
17" (170.00)	+0.042/-0.001
17 1/2" (175.00)	+0.043/-0.001
18" (180.00)	+0.044/-0.001
18 1/2" (185.00)	+0.045/-0.001
19" (190.00)	+0.046/-0.001
19 1/2" (195.00)	+0.047/-0.001
20" (200.00)	+0.048/-0.001
20 1/2" (205.00)	+0.049/-0.001
21" (210.00)	+0.050/-0.001
21 1/2" (215.00)	+0.051/-0.001
22" (220.00)	+0.052/-0.001
22 1/2" (225.00)	+0.053/-0.001
23" (230.00)	+0.054/-0.001
23 1/2" (235.00)	+0.055/-0.001
24" (240.00)	+0.056/-0.001
24 1/2" (245.00)	+0.057/-0.001
25" (250.00)	+0.058/-0.001
25 1/2" (255.00)	+0.059/-0.001
26" (260.00)	+0.060/-0.001
26 1/2" (265.00)	+0.061/-0.001
27" (270.00)	+0.062/-0.001
27 1/2" (275.00)	+0.063/-0.001
28" (280.00)	+0.064/-0.001
28 1/2" (285.00)	+0.065/-0.001
29" (290.00)	+0.066/-0.001
29 1/2" (295.00)	+0.067/-0.001
30" (300.00)	+0.068/-0.001
30 1/2" (305.00)	+0.069/-0.001
31" (310.00)	+0.070/-0.001
31 1/2" (315.00)	+0.071/-0.001
32" (320.00)	+0.072/-0.001
32 1/2" (325.00)	+0.073/-0.001
33" (330.00)	+0.074/-0.001
33 1/2" (335.00)	+0.075/-0.001
34" (340.00)	+0.076/-0.001
34 1/2" (345.00)	+0.077/-0.001
35" (350.00)	+0.078/-0.001
35 1/2" (355.00)	+0.079/-0.001
36" (360.00)	+0.080/-0.001
36 1/2" (365.00)	+0.081/-0.001
37" (370.00)	+0.082/-0.001
37 1/2" (375.00)	+0.083/-0.001
38" (380.00)	+0.084/-0.001
38 1/2" (385.00)	+0.085/-0.001
39" (390.00)	+0.086/-0.001
39 1/2" (395.00)	+0.087/-0.001
40" (400.00)	+0.088/-0.001
40 1/2" (405.00)	+0.089/-0.001
41" (410.00)	+0.090/-0.001
41 1/2" (415.00)	+0.091/-0.001
42" (420.00)	+0.092/-0.001
42 1/2" (425.00)	+0.093/-0.001
43" (430.00)	+0.094/-0.001
43 1/2" (435.00)	+0.095/-0.001
44" (440.00)	+0.096/-0.001
44 1/2" (445.00)	+0.097/-0.001
45" (450.00)	+0.098/-0.001
45 1/2" (455.00)	+0.099/-0.001
46" (460.00)	+0.100/-0.001
46 1/2" (465.00)	+0.101/-0.001
47" (470.00)	+0.102/-0.001
47 1/2" (475.00)	+0.103/-0.001
48" (480.00)	+0.104/-0.001
48 1/2" (485.00)	+0.105/-0.001
49" (490.00)	+0.106/-0.001
49 1/2" (495.00)	+0.107/-0.001
50" (500.00)	+0.108/-0.001
50 1/2" (505.00)	+0.109/-0.001
51" (510.00)	+0.110/-0.001
51 1/2" (515.00)	+0.111/-0.001
52" (520.00)	+0.112/-0.001
52 1/2" (525.00)	+0.113/-0.001
53" (530.00)	+0.114/-0.001
53 1/2" (535.00)	+0.115/-0.001
54" (540.00)	+0.116/-0.001
54 1/2" (545.00)	+0.117/-0.001
55" (550.00)	+0.118/-0.001
55 1/2" (555.00)	+0.119/-0.001
56" (560.00)	+0.120/-0.001
56 1/2" (565.00)	+0.121/-0.001
57" (570.00)	+0.122/-0.001
57 1/2" (575.00)	+0.123/-0.001
58" (580.00)	+0.124/-0.001
58 1/2" (585.00)	+0.125/-0.001
59" (590.00)	+0.126/-0.001
59 1/2" (595.00)	+0.127/-0.001
60" (600.00)	+0.128/-0.001
60 1/2" (605.00)	+0.129/-0.001
61" (610.00)	+0.130/-0.001
61 1/2" (615.00)	+0.131/-0.001
62" (620.00)	+0.132/-0.001
62 1/2" (625.00)	+0.133/-0.001
63" (630.00)	+0.134/-0.001
63 1/2" (635.00)	+0.135/-0.001
64" (640.00)	+0.136/-0.001
64 1/2" (645.00)	+0.137/-0.001
65" (650.00)	+0.138/-0.001
65 1/2" (655.00)	+0.139/-0.001
66" (660.00)	+0.140/-0.001
66 1/2" (665.00)	+0.141/-0.001
67" (670.00)	+0.142/-0.001
67 1/2" (675.00)	+0.143/-0.001
68" (680.00)	+0.144/-0.001
68 1/2" (685.00)	+0.145/-0.001
69" (690.00)	+0.146/-0.001
69 1/2" (695.00)	+0.147/-0.001
70" (700.00)	+0.148/-0.001
70 1/2" (705.00)	+0.149/-0.001
71" (710.00)	+0.150/-0.001
71 1/2" (715.00)	+0.151/-0.001
72" (720.00)	+0.152/-0.001
72 1/2" (725.00)	+0.153/-0.001
73" (730.00)	+0.154/-0.001
73 1/2" (735.00)	+0.155/-0.001
74" (740.00)	+0.156/-0.001
74 1/2" (745.00)	+0.157/-0.001
75" (750.00)	+0.158/-0.001
75 1/2" (755.00)	+0.159/-0.001
76" (760.00)	+0.160/-0.001
76 1/2" (765.00)	+0.161/-0.001
77" (770.00)	+0.162/-0.001
77 1/2" (775.00)	+0.163/-0.001
78" (780.00)	+0.164/-0.001
78 1/2" (785.00)	+0.165/-0.001
79" (790.00)	+0.166/-0.001
79 1/2" (795.00)	+0.167/-0.001
80" (800.00)	+0.168/-0.001
80 1/2" (805.00)	+0.169/-0.001
81" (810.00)	+0.170/-0.001
81 1/2" (815.00)	+0.171/-0.001
82" (820.00)	+0.172/-0.001
82 1/2" (825.00)	+0.173/-0.001
83" (830.00)	+0.174/-0.001
83 1/2" (835.00)	+0.175/-0.001
84" (840.00)	+0.176/-0.001
84 1/2" (845.00)	+0.177/-0.001
85" (850.00)	+0.178/-0.001
85 1/2" (855.00)	+0.179/-0.001
86" (860.00)	+0.180/-0.001
86 1/2" (865.00)	+0.181/-0.001
87" (870.00)	+0.182/-0.001
87 1/2" (875.00)	+0.183/-0.001
88" (880.00)	+0.184/-0.001
88 1/2" (885.00)	+0.185/-0.001
89" (890.00)	+0.186/-0.001
89 1/2" (895.00)	+0.187/-0.001
90" (900.00)	+0.188/-0.001
90 1/2" (905.00)	+0.189/-0.001
91" (910.00)	+0.190/-0.001
91 1/2" (915.00)	+0.191/-0.001
92" (920.00)	+0.192/-0.001
92 1/2" (925.00)	+0.193/-0.001
93" (930.00)	+0.194/-0.001
93 1/2" (935.00)	+0.195/-0.001
94" (940.00)	+0.196/-0.001
94 1/2" (945.00)	+0.197/-0.001
95" (950.00)	+0.198/-0.001
95 1/2" (955.00)	+0.199/-0.001
96" (960.00)	+0.200/-0.001
96 1/2" (965.00)	+0.201/-0.001
97" (970.00)	+0.202/-0.001
97 1/2" (975.00)	+0.203/-0.001
98" (980.00)	+0.204/-0.001
98 1/2" (985.00)	+0.205/-0.001
99" (990.00)	+0.206/-0.001
99 1/2" (995.00)	+0.207/-0.001
100" (1000.00)	+0.208/-0.001
100 1/2" (1005.00)	+0.209/-0.001
101" (1010.00)	+0.210/-0.001
101 1/2" (1015.00)	+0.211/-0.001
102" (1020.00)	+0.212/-0.001
102 1/2" (1025.00)	+0.213/-0.001
103" (1030.00)	+0.214/-0.001
103 1/2" (1035.00)	+0.215/-0.001
104" (1040.00)	+0.216/-0.001
104 1/2" (1045.00)	+0.217/-0.001
105" (1050.00)	+0.218/-0.001
105 1/2" (1055.00)	+0.219/-0.001
106" (1060.00)	+0.220/-0.001
106 1/2" (1065.00)	+0.221/-0.001
107" (1070.00)	+0.222/-0.001
107 1/2" (1075.00)	+0.223/-0.001
108" (1080.00)	+0.224/-0.001
108 1/2" (1085.00)	+0.225/-0.001
109" (1090.00)	+0.226/-0.001
109 1/2" (1095.00)	+0.227/-0.001
110" (1100.00)	+0.228/-0.001
110 1/2" (1105.00)	+0.229/-0.001
111" (1110.00)	+0.230/-0.001
111 1/2" (1115.00)	+0.231/-0.001
112" (1120.00)	+0.232/-0.001
112 1/2" (1125.00)	+0.233/-0.001
113" (1130.00)	+0.234/-0.001
113 1/2" (1135.00)	+0.235/-0.001
114" (1140.00)	+0.236/-0.001
114 1/2" (1145.00)	+0.237/-0.001
115" (1150.00)	+0.238/-0.001
115 1/2" (1155.00)	+0.239/-0.001
116" (1160.00)	+0.240/-0.001
116 1/2" (1165.00)	+0.241/-0.001
117" (1170.00)	+0.242/-0.001
117 1/2" (1175.00)	+0.243/-0.001
118" (1180.00)	+0.244/-0.001
118 1/2" (1185.00)	+0.245/-0.001
119" (1190.00)	+0.246/-0.001
119 1/2" (1195.00)	+0.247/-0.001
120" (1200.00)	+0.248/-0.001
120 1/2" (1205.00)	+0.249/-0.001
121" (1210.00)	+0.250/-0.001
121 1/2" (1215.00)	+0.251/-0.001
122" (1220.00)	+0.252/-0.001
122 1/2" (1225.00)	+0.253/-0.001
123" (1230.00)	+0.254

ITEM NO.	PART NUMBER	DESCRIPTION	QTY.
1	002844-00000	HEIGHT ADJUSTMENT CLAMP	2
2	006040-1.250	HHCS, 1/2-13 x 1-1/4 GR.5	1
3	006040-1.500	HHCS, 1/2-13 x 1-1/2 GR.5	3
4	006040-2.250	HHCS, 1/2-13 x 2-1/4 GR.5	2
5	006040-2.750	HHCS, 1/2-13 x 2-3/4 GR.5	3
6	006112-00000	FLAT WASHER, 1/2 USS	1
7	006151-00000	LOCKWASHER, 1/2	3
8	006392-00000	LOCKNUT, 1/2-13 NYLOK NTE	1
9	006406-00000	LOCKNUT, 1/2-13 NYLOCK	5
10	008412-00001	RETAINER	1
11	008433-00000	1.085" DRILL SUPPORT BEARING	1
12	012316-00000	RUBBER OUTER TUBE, DUST COLLECTOR	1
13	A12243-00001	SUPPORT WELDMENT - DUST COLLECTOR	1
14	A12320-00000	TUBE CLAMPING WELDMENT	1

REV.	REVISIONS		DATE	APPROVED
		DESCRIPTION		
A		REMOVED (1) 6040-1.50 AND (1) 6406; ADDED (1) 6040-1.25 AND (1) 6392	09/30/2021	AEB

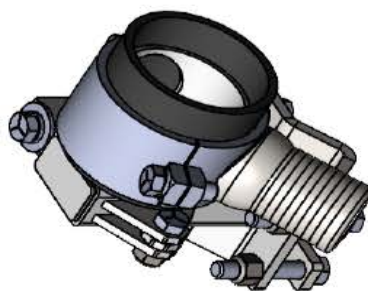
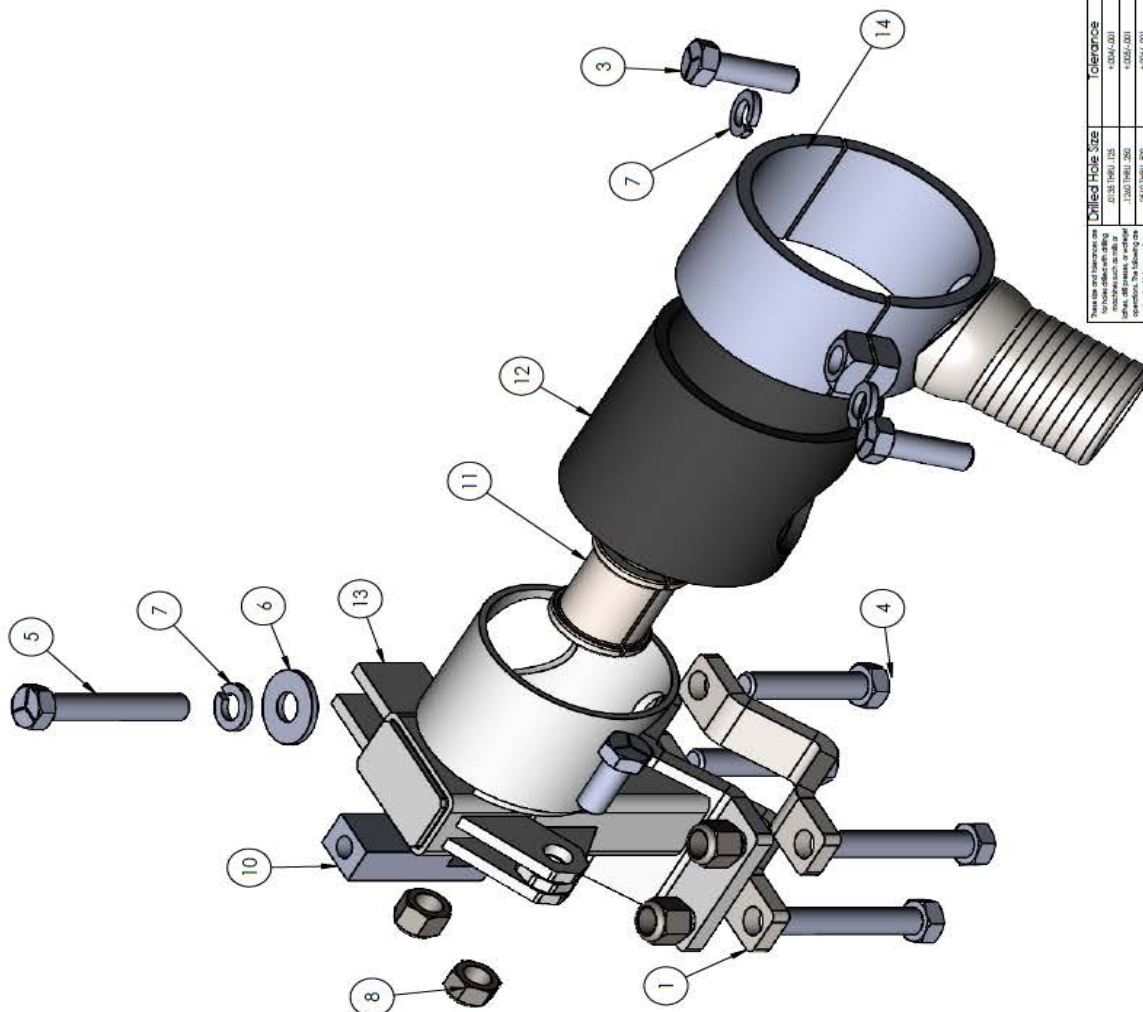

#

ROUTING NO.	DRAWING NUMBER:	REV. LEVEL	DATE	APPROVED BY:	CHECKED BY:	DRAWN BY:
	A12248-00001	A	03/25/2022		ALB	RJ

TOLERANCES		Dimension in accordance with ANSI Y14	LOCATION
	EXCEPT AS NOTED		
X	± .040		
XX	± .030		
XXX	± .005		
XX	± 1/16"		

Drilled Hole Size	Tolerance
0.035 (940) .125	+0.004 (-.00)
0.045 (940) .250	+0.005 (-.00)
0.060 (940) .500	+0.006 (-.00)
0.070 (940) .750	+0.008 (-.00)
0.090 (940) 1.00	+0.010 (-.00)

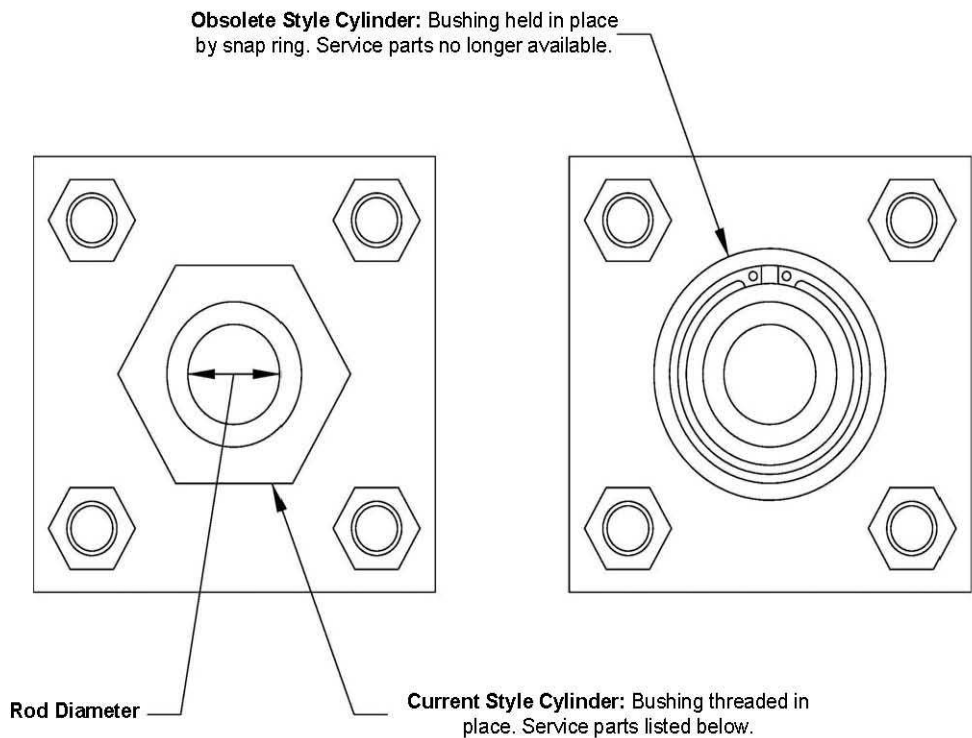

OVERSIZE ROD CYLINDERS (FEED)			STANDARD ROD CYLINDERS	
	ROD DIAMETER	SERVICE KIT PART #	ROD DIAMETER	
1.50" (3.81 cm) Bore			5/8" (1.59 cm)	A12899-1.500
2.50" (6.35 cm) Bore	1" (2.54 cm)	A12895-2.500	5/8" (1.59 cm)	A12899-2.500
3.25" (8.26 cm) Bore	1 3/8" (3.49 cm)	A12895.3.250	1" (2.54 cm)	A12899-3.250
4.00" (10.16 cm) Bore			1" (2.54 cm)	A12899-4.000
5.00" (12.70 cm) Bore			1" (2.54 cm)	A12899-5.000
6.00" (15.24 cm) Bore			1 3/8" (3.49 cm)	A12899-6.000
7.00" (17.78 cm) Bore			1 3/8" (3.49 cm)	A12899-7.000

ITEM NO.	PART NUMBER	DESCRIPTION	QTY.
1	6036-1.00	HHCS 1/4-20 X 1"	2
2	6036-3.00	HHCS, 1/4-20 X 3.00 GR.5	2
3	6070	1/4-20 HEX NUT	4
4	6104	1/4 USS FLAT WASHER	6
5	6147	LOCKWASHER 1/4	4
6	6471-7	PLUG, PIPE HEX SOC 1-1/4	1
7	10872-1	1/2" EXPANDABLE SLEEVING	492"
8	12695	MAINFOLD MOUNT	1
9	A12592-9	DRILL MANIFOLD ASSEMBLY A-4SCW	1

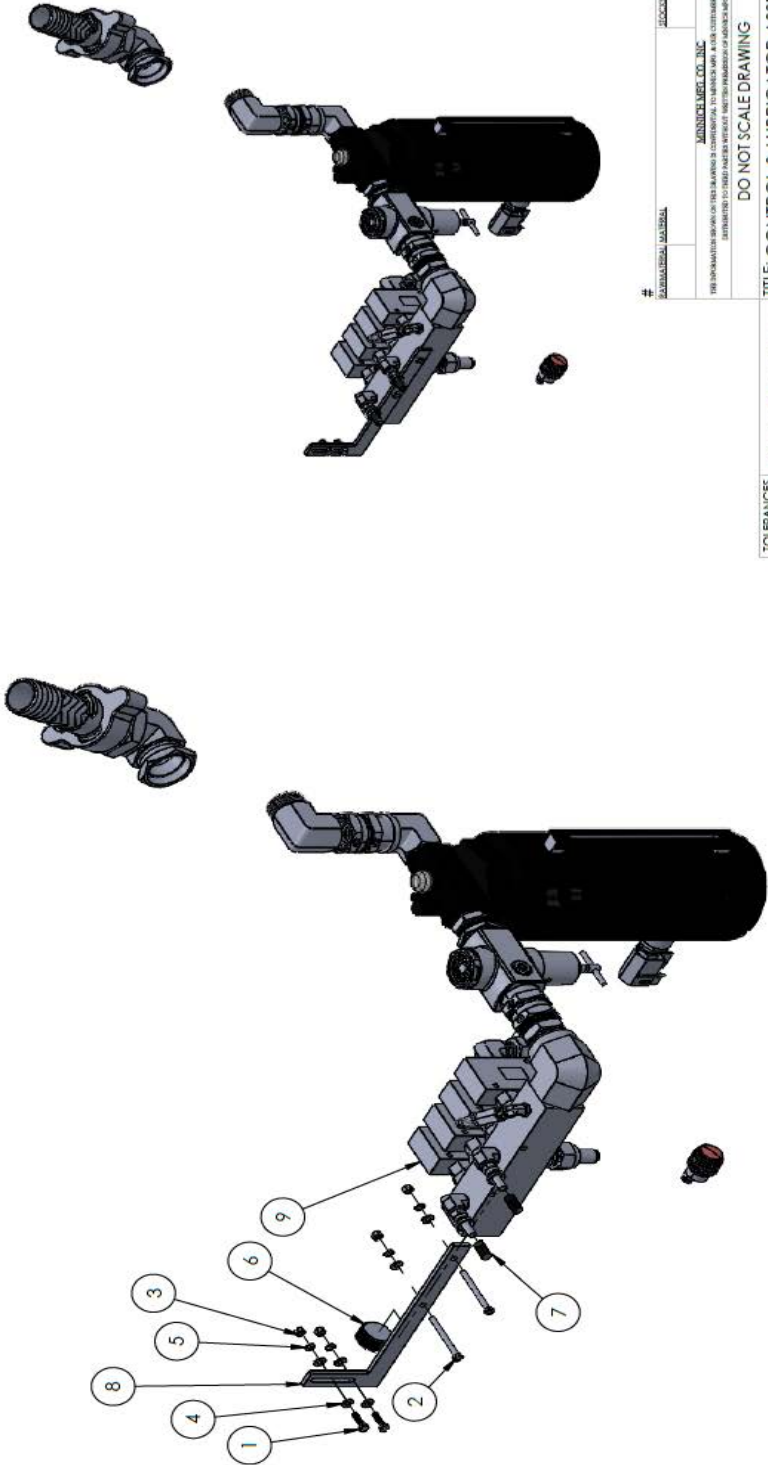

#		PARAMATERIAL MATERIAL		LOCKER	
MONITOR MFG. CO., INC.					
THIS INFORMATION IS FOR THE USER'S INFORMATION ONLY. IT IS NOT TO BE USED FOR THE DESIGN OR CONSTRUCTION OF ANY MACHINE OR EQUIPMENT. THE USER SHALL BE RESPONSIBLE FOR THE DESIGN AND CONSTRUCTION OF ANY MACHINE OR EQUIPMENT.					
DO NOT SCALE DRAWING					
CHECKED BY:					
APPROVED BY:					
DATE:					
REV. LEVEL					
TOLERANCES (UNLESS OTHERWISE SPECIFIED) XX ± .000 XXX ± .005 XXX ± .010 XXX ± .015		Dimension in accordance with ANSI Y14.4		FUTURE NO.	
TITLE: CONTROL & LUBRICATOR ASSEMBLY A-4SCW		ROUTING NO.		LOCATION	
ROUTING NO.		A12585-12		REV. LEVEL	

ITEM NO.	PART NUMBER	DESCRIPTION	QTY.
1	006007-00025	16-12S 37 DEG. MALE PIPE CONNECTOR	2
2	006019-00024	12-12 90 DEG EXT PIPE/ 37 DEG ELBOW	1
3	006023-00008	12-12S 37 DEG. MALE/FEMALE SWIVEL 90 DEG. ELBOW	3
4	006032-00006	12 37° FEM/SWIVEL BARBED HOSE	5
5	006037-3,000	HHCS, 5/16-18 x 3 GR.5	3
6	006071-00000	5/16"-18 HEX NUT	3
7	006148-00000	LOCKWASHER, 5/16	3
8	010829-00005	MALE ELBOW - 5/32" TUBE TO MALE 1/8" NPT FITTING	2
9	010829-00010	MALE ELBOW - 1/4" TUBE TO MALE 1/4" NPT FITTING	1
10	013597-00000	PNEUMATIC VOLUME BOOSTER	1
11	013601-00000	ASSEMBLY, AIR VALVE	1
12	A12595-00002	ASSEMBLY, TRAVEL CIRCUIT WIRELESS	1

REVISIONS				
REV.	DESCRIPTION	DATE	APPROVED	ECR#

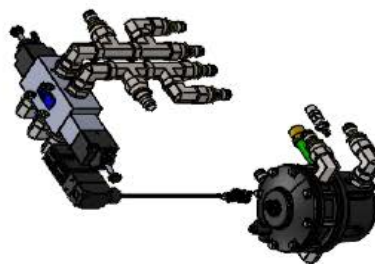
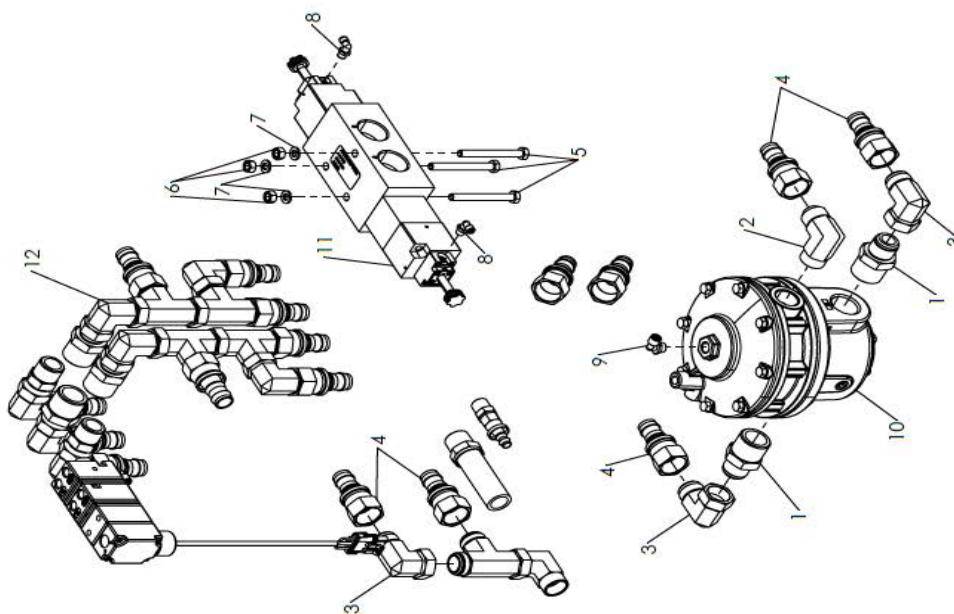

Drilled Hole Size	Tolerance
20.50 H9/D9 +0.054/-0.001	+0.054/-0.001
22.00 H9/D9 +0.050/-0.001	+0.050/-0.001
25.10 H9/D9 +0.050/-0.001	+0.050/-0.001
25.10 H9/D9 +0.050/-0.001	+0.050/-0.001
25.10 H9/D9 +0.050/-0.001	+0.050/-0.001

TOLERANCES (EXCEPT AS NOTED)		F
X	± .060	
XX	± .030	
XXX	± .005	
4/X	± 1/16"	

Dimension in accordance with ANSI Y14	FEATURE NO.	LOCATION
---------------------------------------	-------------	----------

	TITLE:	
	ROUTING NO.	D

DO NOT SCALE DRAWING
ASSEMBLY, AIR VENT
DRAWING NUMBER:
A11419-00001

WING	CHECKED BY: DRH
ALVE	APPROVED BY: AES
	ORIG DATE: 03/05/2019
	REV. LEVEL -

REVISIONS			
REV.	DESCRIPTION	DATE	APPROVED
A	REMOVED (1) 004000-00012, (1) 004015-00003, AND (1) 004385-00033; ADDED (1) 004015-00004	05/04/2020	RJ
ITEM NO.	PART NUMBER	DESCRIPTION	QTY.
1	001807-00000	3/8" AIR HOSE X 220.00"	220"
2	004955-00003	FILTER	1
3	006007-00012	6-6S 37 DEG. MALE PIPE CONNECTOR	1
4	006007-00016	8-6S 37 DEG. MALE PIPE CONNECTOR	1
5	006015-00004	8-8S INTERNAL PIPE TEE	1
6	006019-00011	06-06 90 DEG EXT PIPE/ 37 DEG ELBOW	3
7	006032-00005	06 37° FEM/SWIVEL BARBED HOSE END	5
8	006296-00002	08-04 REDUCER PIPE BUSHING	1
9	006296-00016	BUSHING, REDUCER PIPE 04-02	5
10	006471-00002	1/4" HEX SOCKET PIPE PLUG	1
11	006471-00003	3/8" HEX SOCKET PIPE PLUG	4
12	007059-00000	0-160 PSI AIR PRESSURE GAUGE	1
13	010825-00003	5/32" TUBE TO MALE 1/8" NPT FITTING	6
14	010825-00008	1/4" TUBE TO MALE 1/4" NPT FITTING	3
15	010829-00005	MALE ELBOW - 5/32" TUBE TO MALE 1/8" NPT FITTING	1
16	010831-00004	MALE BRANCH TEE FITTING - 5/32" TUBE TO MALE 1/8" NPT TO 5/32" TUBE	5
17	010836-00006	STRAIGHT FEMALE CONNECTOR - 1/4" TUBE TO 1/8" NPT FITTING	1
18	010836-00007	STRAIGHT FEMALE CONNECTOR - 1/4" TUBE TO 1/4" NPT FITTING	1
19	010842-00002	1/4" TUBE TO 1/4" TUBE "Y" FITTING	2
20	010861-00000	5/32" NYLON TUBING X 280.00"	280"
21	010863-00000	1/4" NYLON TUBING X 1,316.00"	1,316"
22	010872-00001	1/2" EXPANDABLE SLEEVING X 80.00"	80"
23	010918-00000	FOUR WAY DIRECTIONAL VALVE	2
24	011531-00001	FOUR STATION MANIFOLD	1
25	012583-00000	FIVE WAY/THREE POSITION AIR VALVE	2

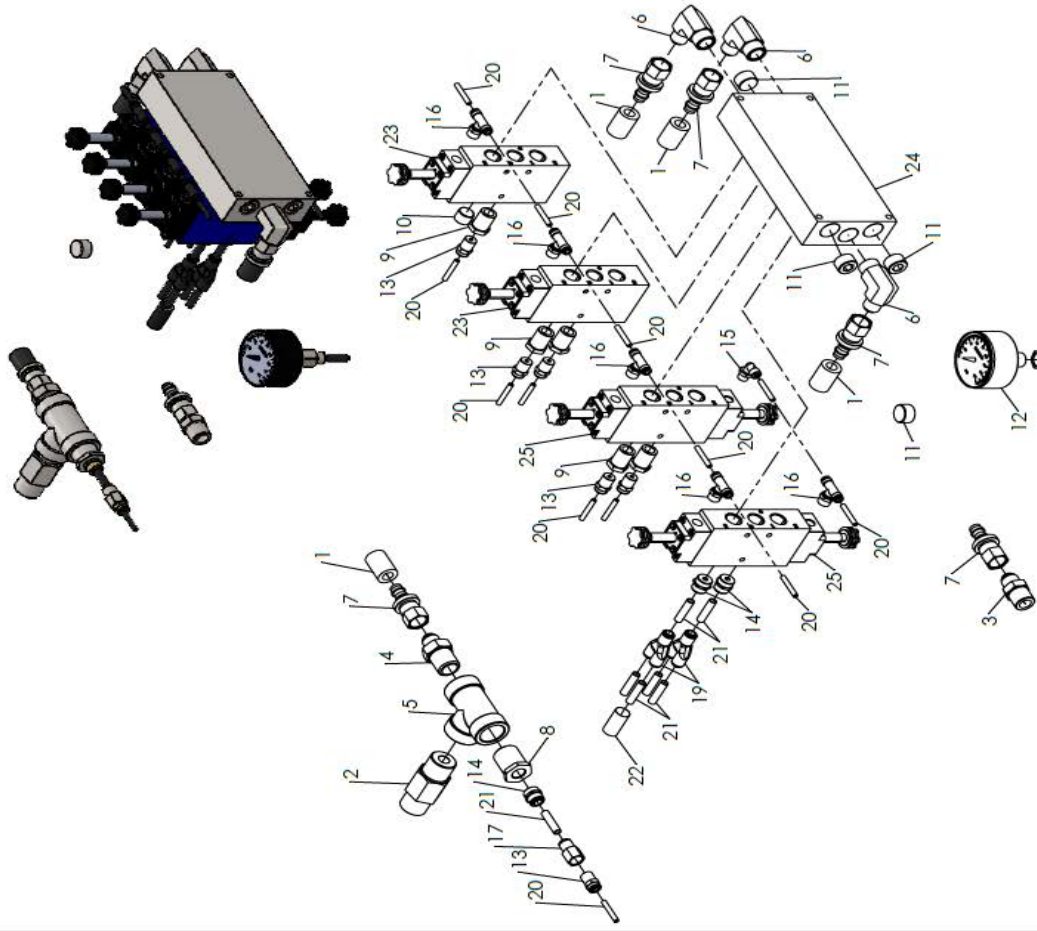

Drilled Hole Size	Tolerance
.0253 19H9.125	+0.004/-0.001
.0253 19H9.125	+0.004/-0.001
.0253 19H9.125	+0.004/-0.001
.0253 19H9.125	+0.004/-0.001
.0253 19H9.125	+0.004/-0.001
.0253 19H9.125	+0.004/-0.001
.0253 19H9.125	+0.004/-0.001
.0253 19H9.125	+0.004/-0.001
.0253 19H9.125	+0.004/-0.001
.0253 19H9.125	+0.004/-0.001

#

DO NOT SCALE DRAWING

ASSEMBLY, MULTI FUNCTION MANIFOLD

ROUTING NO. A12593-00007

REV. LEVEL A

DATE 01/23/2025

CHECKED BY: AEB

APPROVED BY: RJ

DRAWN BY: RJ

MANUFACTURING CO. INC.

THIS INFORMATION IS FOR THE MANUFACTURING OF THE MANIFOLD ONLY. IT IS NOT TO BE USED FOR THE MANUFACTURE OF THE MANIFOLD.

ITEM NO.	PART NUMBER	DESCRIPTION	QTY.
1	2304	GENERAL PURPOSE HOSE	130"
2	2880	AIR REGULATOR	1
3	6007-17	CONNECTOR, 37 DEG MALE/PIPE 08-08	1
4	6010-6	MALE PIPE/BARBED BR 06-08 HOSE END	2
5	6016-7	ELBOW, 90 DEG PIPE 06-06	2
6	6019-12	90 DEG. ELBOW W/ FLARED END	3
7	6032-2	END, HOSE 37 DEG FEM SWIV/ BARBED 08	4
8	6257-1.75	RHMS, #10-24 X 1-3/4 SLOTTED	4
9	6471-3	PLUG, PIPE HEX SOC 3/8	3
10	7059-1	AIR PRESSURE GAUGE (0-60 PSI)	1
11	10825-8	1/4 TUBE TO MALE FITTING	8
12	10829-5	FITTING, MALE ELBOW 5/32 TUBE TO 1/8" MALE NPT	1
13	10829-9	FITTING, MALE ELBOW 1/4 TUBE TO 1/8 MALE NPT	1
14	10831-4	FITTING, MALE BRANCH TEE 5/32 TUBE 1/8 MALE NPT	3
15	10836-7	FITTING, STRAIGHT FEMALE CONNECTOR 1/4 TUBE TO 1/4 NPT	1
16	10861	NYLON TUBING	120"
17	10863	NYLON TUBING	1.030"
18	10872-1	1/2" EXPANDABLE SLEEVING	504"
19	10918	VALVE	4
20	11531-1	MANIFOLD - 4 STATION	1

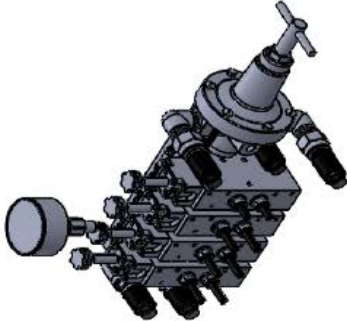
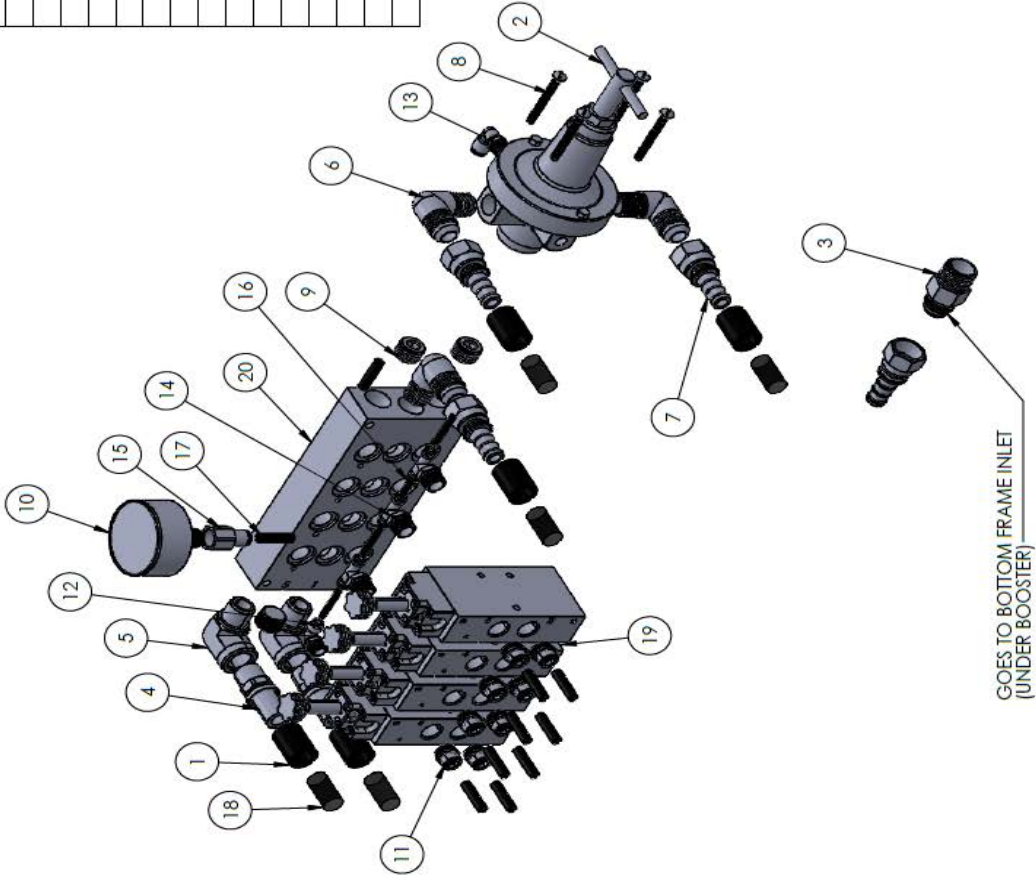

PARTS LIST MATERIAL		LOCKING	
MANUFACTURED BY: MANUFACTURING CO., INC.		DRAWN BY: RJ	
THIS INFORMATION IS FOR THE MANUFACTURING OF THE MANIFOLD. IT IS NOT TO BE USED FOR THE MANUFACTURE OF THE MANIFOLD.		CHECKED BY: AEB	
DO NOT SCALE DRAWING		APPROVED BY: AEB	
TITLE: FEED MANIFOLD ASSEMBLY A-4SCW		CROSS DATE: 10/17/2019	
Dimension in accordance with ANSI Y14.4		REV. LEVEL	
FIGURE NO. LOCATION		ROUTING NO. DRAWING NUMBER: A12594-8	

TOLERANCES
(EXCEPT AS NOTED)
X .000
XX .005
XXX .010
XXX .015
XXX .020
XXX .025
XXX .030
XXX .035
XXX .040
XXX .045
XXX .050
XXX .055
XXX .060
XXX .065
XXX .070
XXX .075
XXX .080
XXX .085
XXX .090
XXX .095
XXX .100
XXX .105
XXX .110
XXX .115
XXX .120
XXX .125
XXX .130
XXX .135
XXX .140
XXX .145
XXX .150
XXX .155
XXX .160
XXX .165
XXX .170
XXX .175
XXX .180
XXX .185
XXX .190
XXX .195
XXX .200
XXX .205
XXX .210
XXX .215
XXX .220
XXX .225
XXX .230
XXX .235
XXX .240
XXX .245
XXX .250
XXX .255
XXX .260
XXX .265
XXX .270
XXX .275
XXX .280
XXX .285
XXX .290
XXX .295
XXX .300
XXX .305
XXX .310
XXX .315
XXX .320
XXX .325
XXX .330
XXX .335
XXX .340
XXX .345
XXX .350
XXX .355
XXX .360
XXX .365
XXX .370
XXX .375
XXX .380
XXX .385
XXX .390
XXX .395
XXX .400
XXX .405
XXX .410
XXX .415
XXX .420
XXX .425
XXX .430
XXX .435
XXX .440
XXX .445
XXX .450
XXX .455
XXX .460
XXX .465
XXX .470
XXX .475
XXX .480
XXX .485
XXX .490
XXX .495
XXX .500
XXX .505
XXX .510
XXX .515
XXX .520
XXX .525
XXX .530
XXX .535
XXX .540
XXX .545
XXX .550
XXX .555
XXX .560
XXX .565
XXX .570
XXX .575
XXX .580
XXX .585
XXX .590
XXX .595
XXX .600
XXX .605
XXX .610
XXX .615
XXX .620
XXX .625
XXX .630
XXX .635
XXX .640
XXX .645
XXX .650
XXX .655
XXX .660
XXX .665
XXX .670
XXX .675
XXX .680
XXX .685
XXX .690
XXX .695
XXX .700
XXX .705
XXX .710
XXX .715
XXX .720
XXX .725
XXX .730
XXX .735
XXX .740
XXX .745
XXX .750
XXX .755
XXX .760
XXX .765
XXX .770
XXX .775
XXX .780
XXX .785
XXX .790
XXX .795
XXX .800
XXX .805
XXX .810
XXX .815
XXX .820
XXX .825
XXX .830
XXX .835
XXX .840
XXX .845
XXX .850
XXX .855
XXX .860
XXX .865
XXX .870
XXX .875
XXX .880
XXX .885
XXX .890
XXX .895
XXX .900
XXX .905
XXX .910
XXX .915
XXX .920
XXX .925
XXX .930
XXX .935
XXX .940
XXX .945
XXX .950
XXX .955
XXX .960
XXX .965
XXX .970
XXX .975
XXX .980
XXX .985
XXX .990
XXX .995
XXX 1.000
XXX 1.005
XXX 1.010
XXX 1.015
XXX 1.020
XXX 1.025
XXX 1.030
XXX 1.035
XXX 1.040
XXX 1.045
XXX 1.050
XXX 1.055
XXX 1.060
XXX 1.065
XXX 1.070
XXX 1.075
XXX 1.080
XXX 1.085
XXX 1.090
XXX 1.095
XXX 1.100
XXX 1.105
XXX 1.110
XXX 1.115
XXX 1.120
XXX 1.125
XXX 1.130
XXX 1.135
XXX 1.140
XXX 1.145
XXX 1.150
XXX 1.155
XXX 1.160
XXX 1.165
XXX 1.170
XXX 1.175
XXX 1.180
XXX 1.185
XXX 1.190
XXX 1.195
XXX 1.200
XXX 1.205
XXX 1.210
XXX 1.215
XXX 1.220
XXX 1.225
XXX 1.230
XXX 1.235
XXX 1.240
XXX 1.245
XXX 1.250
XXX 1.255
XXX 1.260
XXX 1.265
XXX 1.270
XXX 1.275
XXX 1.280
XXX 1.285
XXX 1.290
XXX 1.295
XXX 1.300
XXX 1.305
XXX 1.310
XXX 1.315
XXX 1.320
XXX 1.325
XXX 1.330
XXX 1.335
XXX 1.340
XXX 1.345
XXX 1.350
XXX 1.355
XXX 1.360
XXX 1.365
XXX 1.370
XXX 1.375
XXX 1.380
XXX 1.385
XXX 1.390
XXX 1.395
XXX 1.400
XXX 1.405
XXX 1.410
XXX 1.415
XXX 1.420
XXX 1.425
XXX 1.430
XXX 1.435
XXX 1.440
XXX 1.445
XXX 1.450
XXX 1.455
XXX 1.460
XXX 1.465
XXX 1.470
XXX 1.475
XXX 1.480
XXX 1.485
XXX 1.490
XXX 1.495
XXX 1.500
XXX 1.505
XXX 1.510
XXX 1.515
XXX 1.520
XXX 1.525
XXX 1.530
XXX 1.535
XXX 1.540
XXX 1.545
XXX 1.550
XXX 1.555
XXX 1.560
XXX 1.565
XXX 1.570
XXX 1.575
XXX 1.580
XXX 1.585
XXX 1.590
XXX 1.595
XXX 1.600
XXX 1.605
XXX 1.610
XXX 1.615
XXX 1.620
XXX 1.625
XXX 1.630
XXX 1.635
XXX 1.640
XXX 1.645
XXX 1.650
XXX 1.655
XXX 1.660
XXX 1.665
XXX 1.670
XXX 1.675
XXX 1.680
XXX 1.685
XXX 1.690
XXX 1.695
XXX 1.700
XXX 1.705
XXX 1.710
XXX 1.715
XXX 1.720
XXX 1.725
XXX 1.730
XXX 1.735
XXX 1.740
XXX 1.745
XXX 1.750
XXX 1.755
XXX 1.760
XXX 1.765
XXX 1.770
XXX 1.775
XXX 1.780
XXX 1.785
XXX 1.790
XXX 1.795
XXX 1.800
XXX 1.805
XXX 1.810
XXX 1.815
XXX 1.820
XXX 1.825
XXX 1.830
XXX 1.835
XXX 1.840
XXX 1.845
XXX 1.850
XXX 1.855
XXX 1.860
XXX 1.865
XXX 1.870
XXX 1.875
XXX 1.880
XXX 1.885
XXX 1.890
XXX 1.895
XXX 1.900
XXX 1.905
XXX 1.910
XXX 1.915
XXX 1.920
XXX 1.925
XXX 1.930
XXX 1.935
XXX 1.940
XXX 1.945
XXX 1.950
XXX 1.955
XXX 1.960
XXX 1.965
XXX 1.970
XXX 1.975
XXX 1.980
XXX 1.985
XXX 1.990
XXX 1.995
XXX 2.000

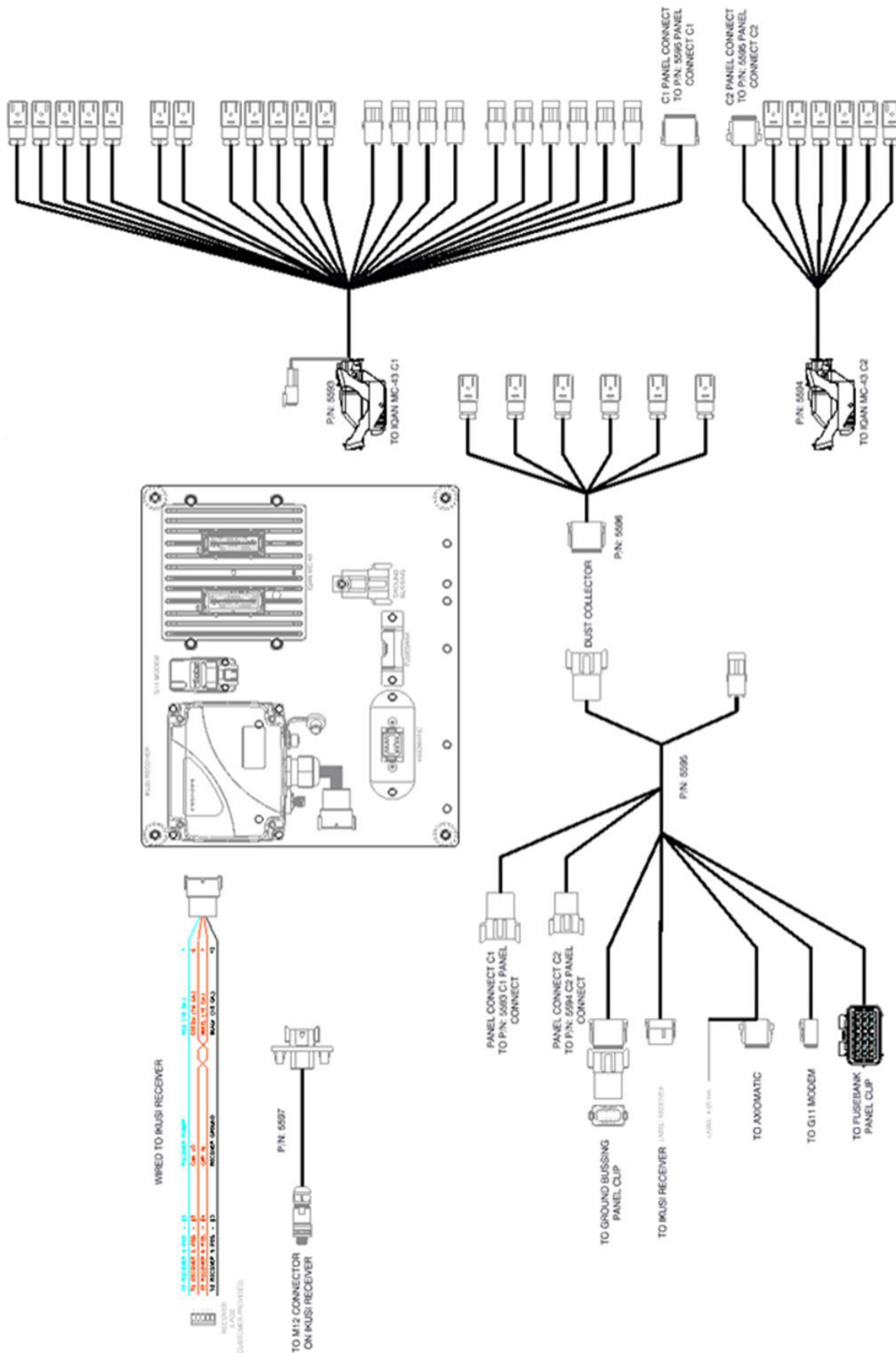

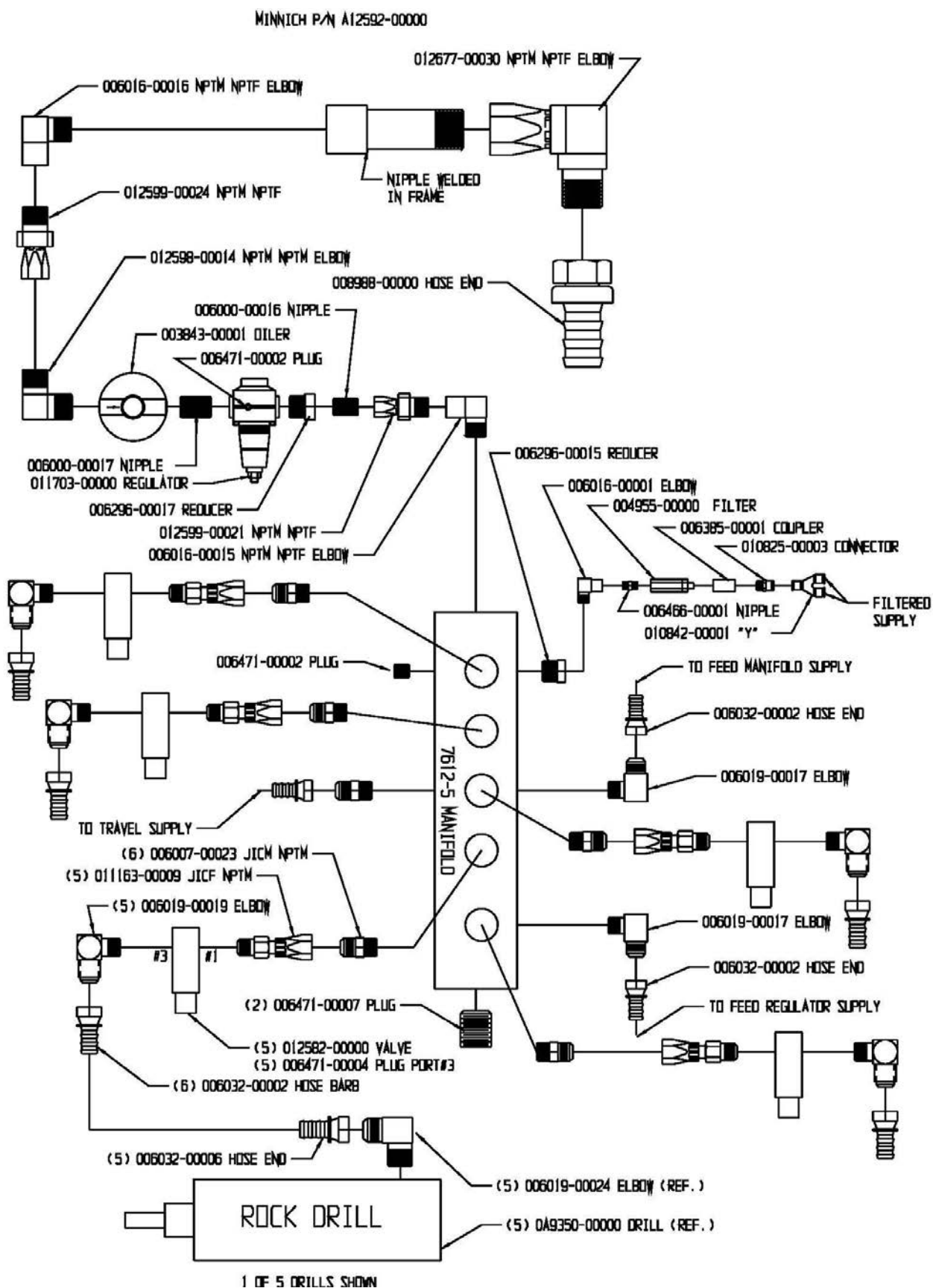

MULTI FUNCTION MANIFOLD ASSEMBLY

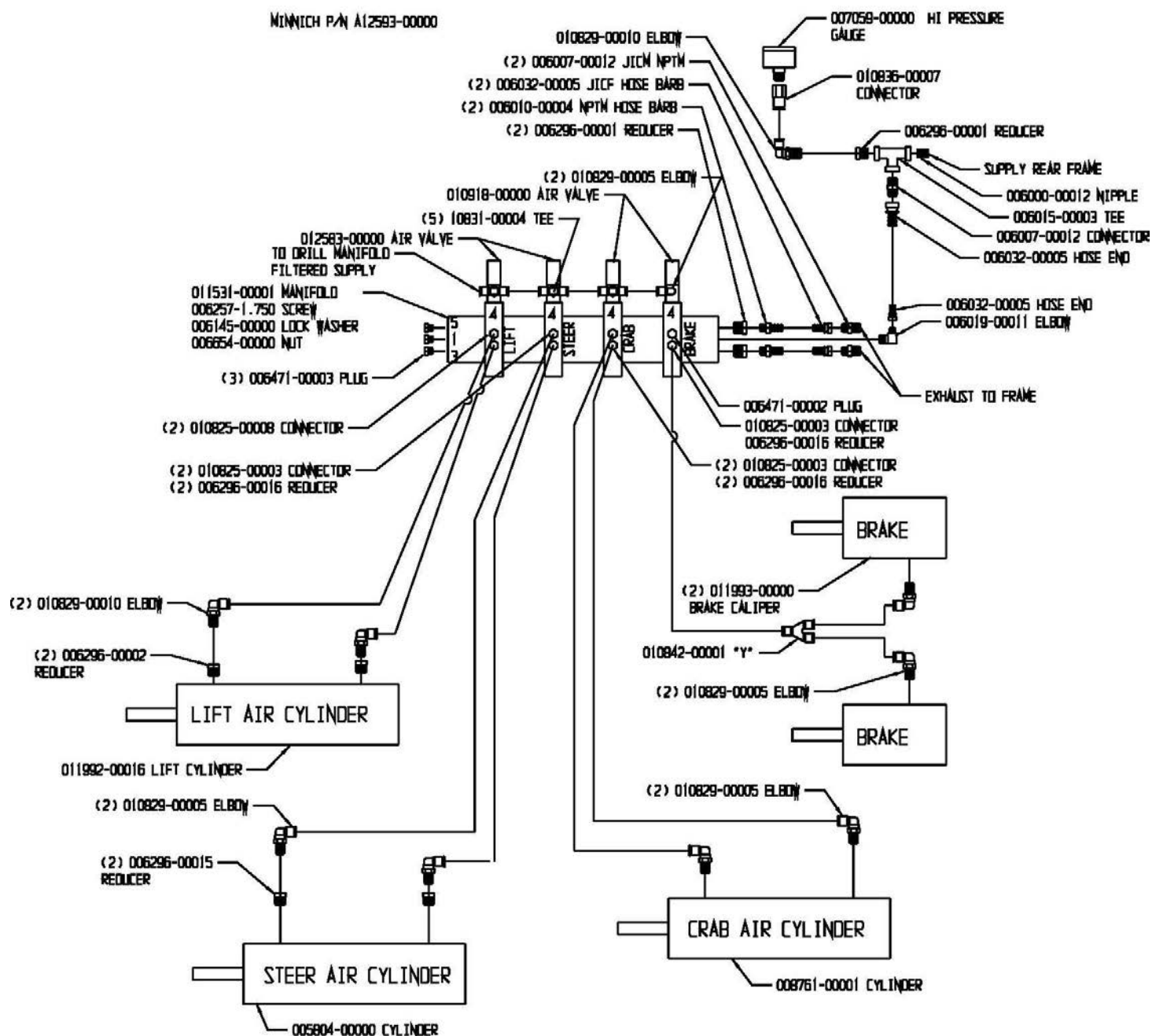

FEED MANIFOLD ASSEMBLY

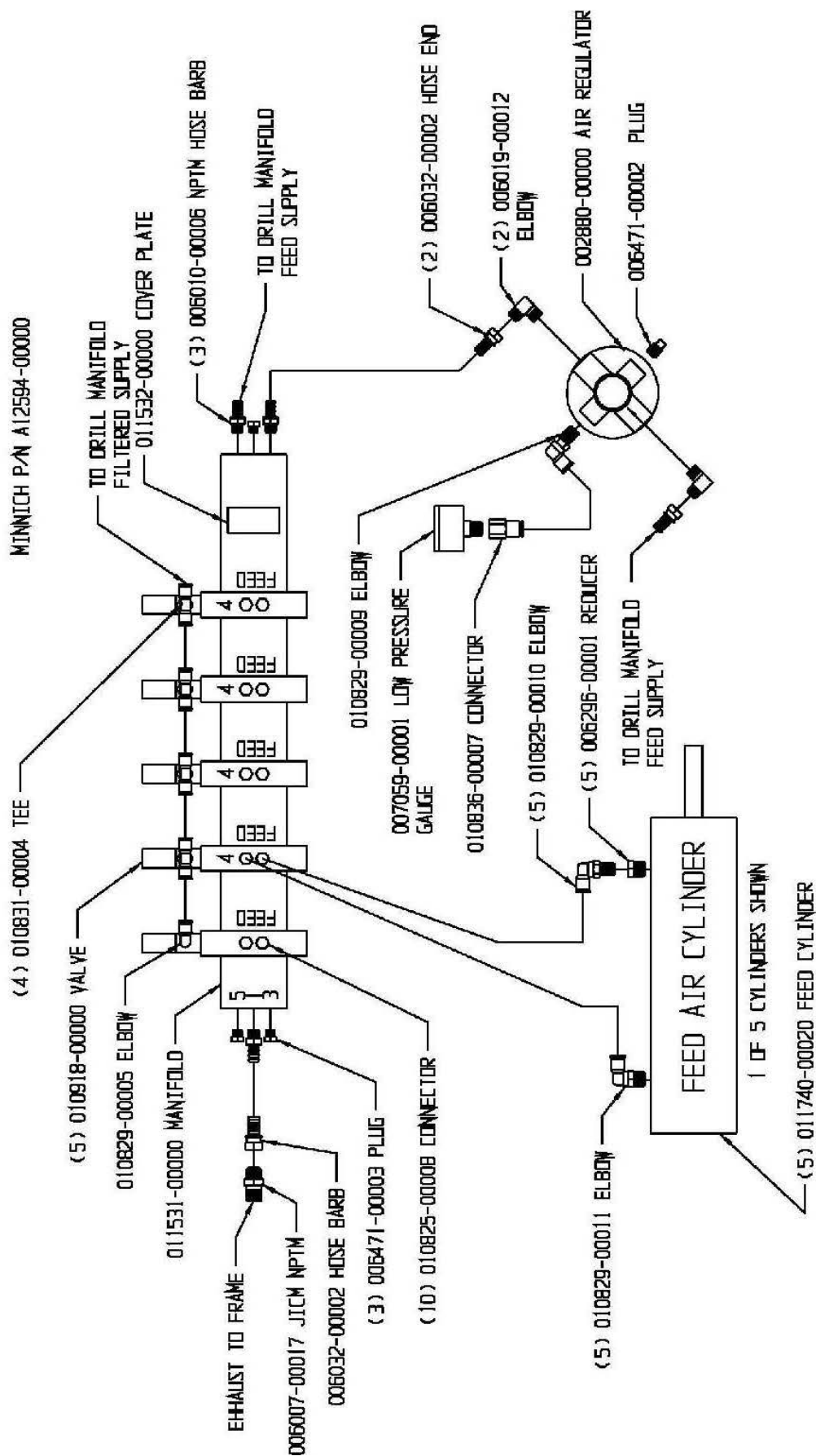

TRAVEL CIRCUIT ASSEMBLY

MINNICH P/N A12595-00000

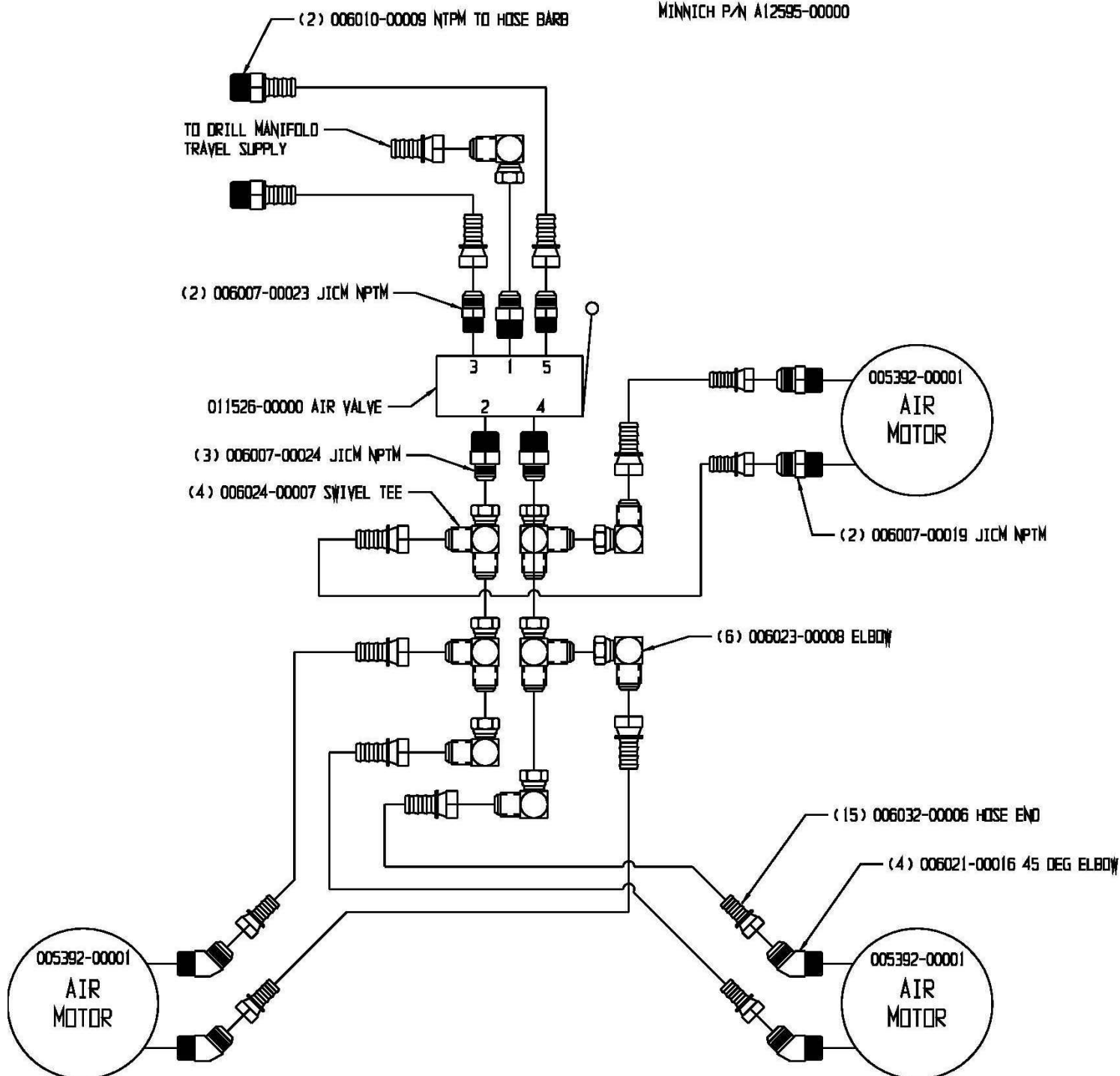

VALVES

MINNICH P/N 011549-00000

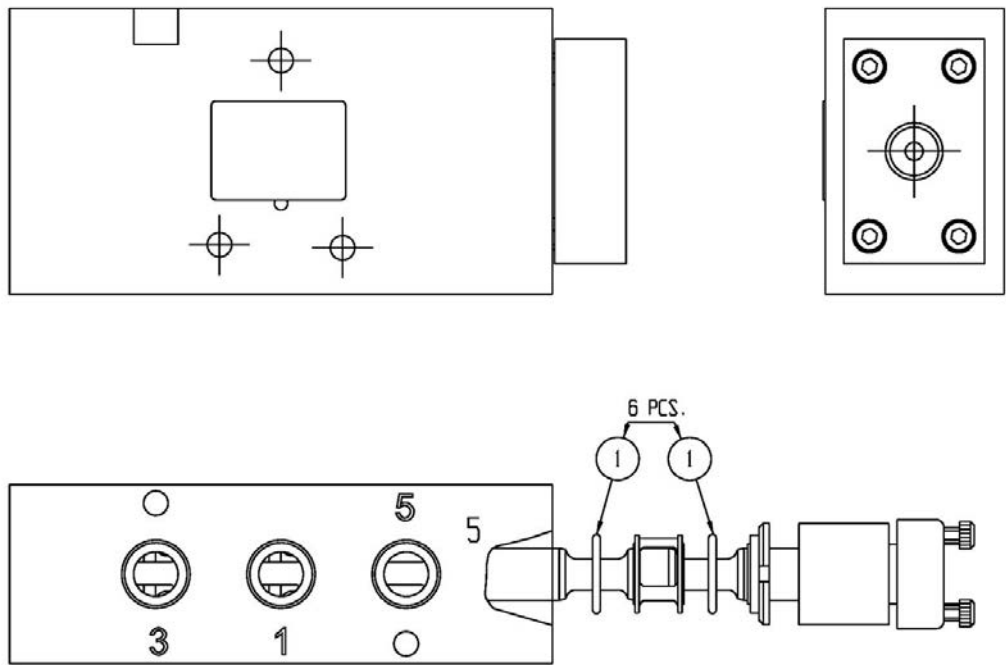

011549-00001 SEAL KIT (LUBRICATE FOR INSTALLATION)
(6 TEE SEALS & 1 PISTON SEAL)

VALVES (TRAVEL)

MINNICH P/N 011526-00000

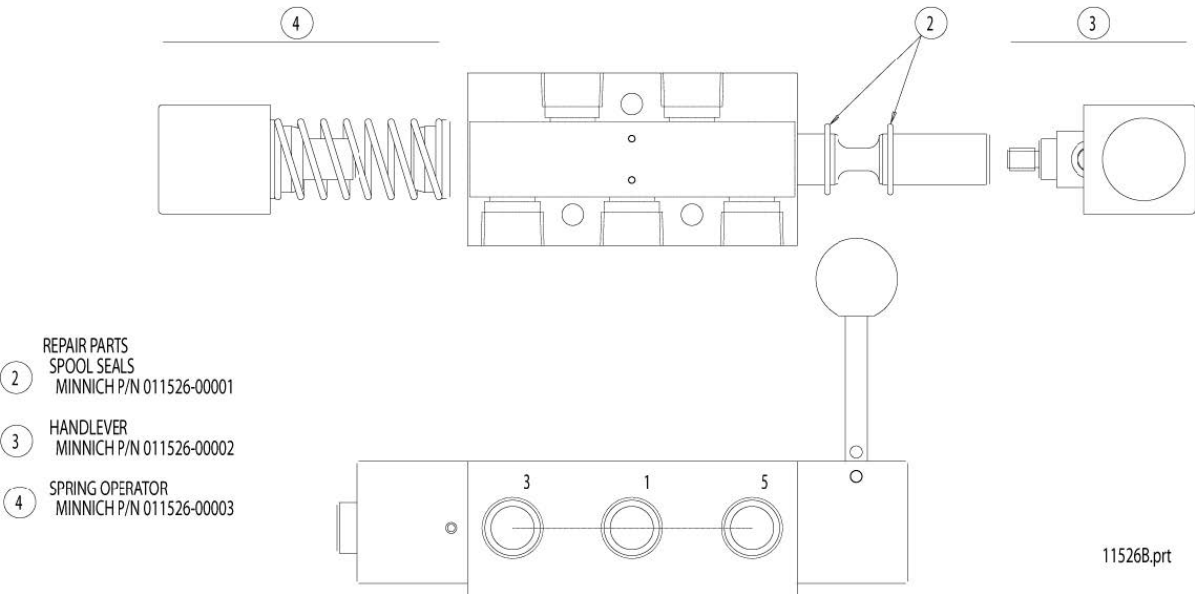

- 2 REPAIR PARTS
SPOOL SEALS
MINNICH P/N 011526-00001
- 3 HANDLEVER
MINNICH P/N 011526-00002
- 4 SPRING OPERATOR
MINNICH P/N 011526-00003

11526B prt

VALVE

MINNICH P/N 010918-00000

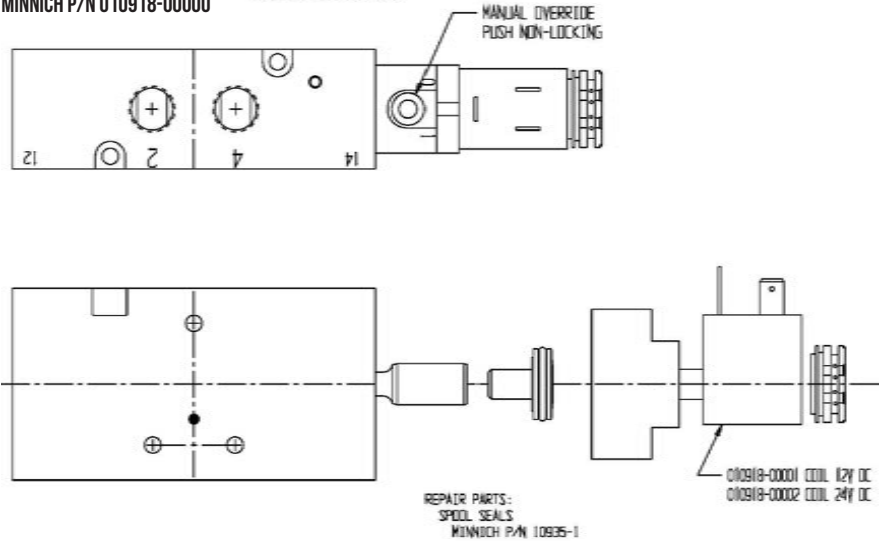

VALVE

MINNICH P/N 012583-00000

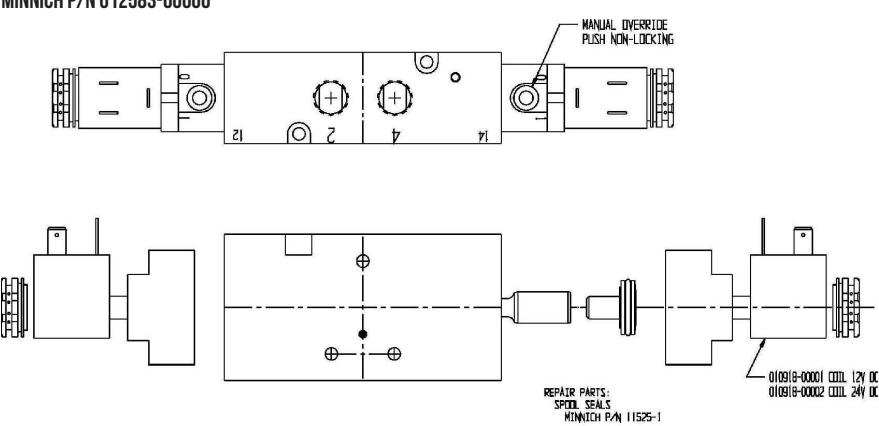

VALVE

MINNICH P/N 012582-00000

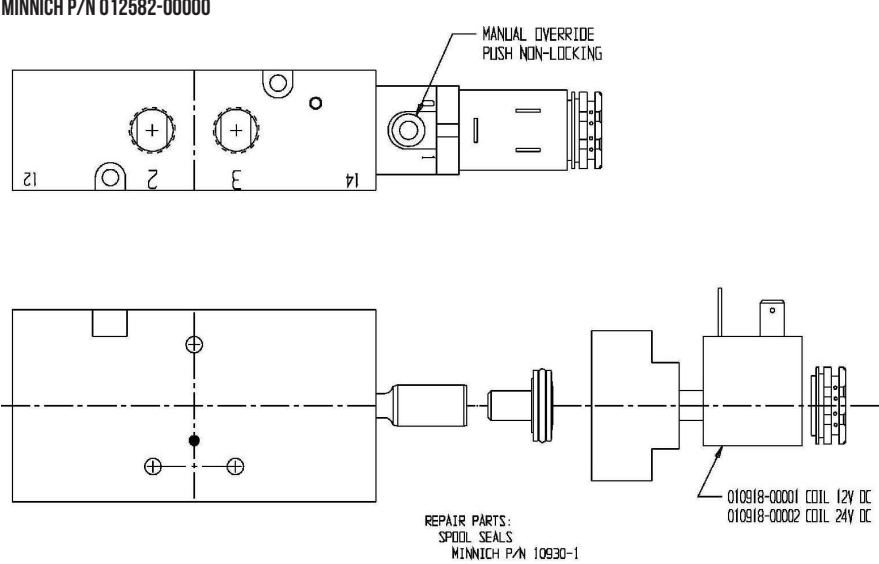

REVISIONS			
REV.	DESCRIPTION	DATE	APPROVED

ITEM NO.	PART NUMBER	DESCRIPTION	QTY.
1	A10020-00009	ASSEMBLY, R.H. DRIVE	1
2	A10021-00007	ASSEMBLY, FRONT RH DRIVE	1
3	A10022-00009	ASSEMBLY, REAR DRIVE	1
4	A10050-00003	ASSEMBLY, CRAB AND STEERING GROUP	1
5	A12632-00000	WELDMENT, FRAME	1

Drilling Hole Size		Tolerances
For hole drilled with drill		
1/8" DIA. 1.125	1.125	0.0031 ±
1/4" DIA. 1.375	1.375	0.0031 ±
3/8" DIA. 1.625	1.625	0.0031 ±
1/2" DIA. 1.875	1.875	0.0031 ±
5/8" DIA. 2.125	2.125	0.0031 ±
3/4" DIA. 2.375	2.375	0.0031 ±
7/8" DIA. 2.625	2.625	0.0031 ±
1" DIA. 2.875	2.875	0.0031 ±
1 1/8" DIA. 3.125	3.125	0.0031 ±
1 1/4" DIA. 3.375	3.375	0.0031 ±
1 3/8" DIA. 3.625	3.625	0.0031 ±
1 1/2" DIA. 3.875	3.875	0.0031 ±
1 5/8" DIA. 4.125	4.125	0.0031 ±
1 3/4" DIA. 4.375	4.375	0.0031 ±
1 7/8" DIA. 4.625	4.625	0.0031 ±
2" DIA. 4.875	4.875	0.0031 ±
2 1/8" DIA. 5.125	5.125	0.0031 ±
2 1/4" DIA. 5.375	5.375	0.0031 ±
2 3/8" DIA. 5.625	5.625	0.0031 ±
2 1/2" DIA. 5.875	5.875	0.0031 ±
2 5/8" DIA. 6.125	6.125	0.0031 ±
2 3/4" DIA. 6.375	6.375	0.0031 ±
2 7/8" DIA. 6.625	6.625	0.0031 ±
3" DIA. 6.875	6.875	0.0031 ±
3 1/8" DIA. 7.125	7.125	0.0031 ±
3 1/4" DIA. 7.375	7.375	0.0031 ±
3 3/8" DIA. 7.625	7.625	0.0031 ±
3 1/2" DIA. 7.875	7.875	0.0031 ±
3 5/8" DIA. 8.125	8.125	0.0031 ±
3 3/4" DIA. 8.375	8.375	0.0031 ±
3 7/8" DIA. 8.625	8.625	0.0031 ±
4" DIA. 8.875	8.875	0.0031 ±
4 1/8" DIA. 9.125	9.125	0.0031 ±
4 1/4" DIA. 9.375	9.375	0.0031 ±
4 3/8" DIA. 9.625	9.625	0.0031 ±
4 1/2" DIA. 9.875	9.875	0.0031 ±
4 5/8" DIA. 10.125	10.125	0.0031 ±
4 3/4" DIA. 10.375	10.375	0.0031 ±
4 7/8" DIA. 10.625	10.625	0.0031 ±
5" DIA. 10.875	10.875	0.0031 ±
5 1/8" DIA. 11.125	11.125	0.0031 ±
5 1/4" DIA. 11.375	11.375	0.0031 ±
5 3/8" DIA. 11.625	11.625	0.0031 ±
5 1/2" DIA. 11.875	11.875	0.0031 ±
5 5/8" DIA. 12.125	12.125	0.0031 ±
5 3/4" DIA. 12.375	12.375	0.0031 ±
5 7/8" DIA. 12.625	12.625	0.0031 ±
6" DIA. 12.875	12.875	0.0031 ±
6 1/8" DIA. 13.125	13.125	0.0031 ±
6 1/4" DIA. 13.375	13.375	0.0031 ±
6 3/8" DIA. 13.625	13.625	0.0031 ±
6 1/2" DIA. 13.875	13.875	0.0031 ±
6 5/8" DIA. 14.125	14.125	0.0031 ±
6 3/4" DIA. 14.375	14.375	0.0031 ±
6 7/8" DIA. 14.625	14.625	0.0031 ±
7" DIA. 14.875	14.875	0.0031 ±
7 1/8" DIA. 15.125	15.125	0.0031 ±
7 1/4" DIA. 15.375	15.375	0.0031 ±
7 3/8" DIA. 15.625	15.625	0.0031 ±
7 1/2" DIA. 15.875	15.875	0.0031 ±
7 5/8" DIA. 16.125	16.125	0.0031 ±
7 3/4" DIA. 16.375	16.375	0.0031 ±
7 7/8" DIA. 16.625	16.625	0.0031 ±
8" DIA. 16.875	16.875	0.0031 ±
8 1/8" DIA. 17.125	17.125	0.0031 ±
8 1/4" DIA. 17.375	17.375	0.0031 ±
8 3/8" DIA. 17.625	17.625	0.0031 ±
8 1/2" DIA. 17.875	17.875	0.0031 ±
8 5/8" DIA. 18.125	18.125	0.0031 ±
8 3/4" DIA. 18.375	18.375	0.0031 ±
8 7/8" DIA. 18.625	18.625	0.0031 ±
9" DIA. 18.875	18.875	0.0031 ±
9 1/8" DIA. 19.125	19.125	0.0031 ±
9 1/4" DIA. 19.375	19.375	0.0031 ±
9 3/8" DIA. 19.625	19.625	0.0031 ±
9 1/2" DIA. 19.875	19.875	0.0031 ±
9 5/8" DIA. 20.125	20.125	0.0031 ±
9 3/4" DIA. 20.375	20.375	0.0031 ±
9 7/8" DIA. 20.625	20.625	0.0031 ±
10" DIA. 20.875	20.875	0.0031 ±
10 1/8" DIA. 21.125	21.125	0.0031 ±
10 1/4" DIA. 21.375	21.375	0.0031 ±
10 3/8" DIA. 21.625	21.625	0.0031 ±
10 1/2" DIA. 21.875	21.875	0.0031 ±
10 5/8" DIA. 22.125	22.125	0.0031 ±
10 3/4" DIA. 22.375	22.375	0.0031 ±
10 7/8" DIA. 22.625	22.625	0.0031 ±
11" DIA. 22.875	22.875	0.0031 ±
11 1/8" DIA. 23.125	23.125	0.0031 ±
11 1/4" DIA. 23.375	23.375	0.0031 ±
11 3/8" DIA. 23.625	23.625	0.0031 ±
11 1/2" DIA. 23.875	23.875	0.0031 ±
11 5/8" DIA. 24.125	24.125	0.0031 ±
11 3/4" DIA. 24.375	24.375	0.0031 ±
11 7/8" DIA. 24.625	24.625	0.0031 ±
12" DIA. 24.875	24.875	0.0031 ±
12 1/8" DIA. 25.125	25.125	0.0031 ±
12 1/4" DIA. 25.375	25.375	0.0031 ±
12 3/8" DIA. 25.625	25.625	0.0031 ±
12 1/2" DIA. 25.875	25.875	0.0031 ±
12 5/8" DIA. 26.125	26.125	0.0031 ±
12 3/4" DIA. 26.375	26.375	0.0031 ±
12 7/8" DIA. 26.625	26.625	0.0031 ±
13" DIA. 26.875	26.875	0.0031 ±
13 1/8" DIA. 27.125	27.125	0.0031 ±
13 1/4" DIA. 27.375	27.375	0.0031 ±
13 3/8" DIA. 27.625	27.625	0.0031 ±
13 1/2" DIA. 27.875	27.875	0.0031 ±
13 5/8" DIA. 28.125	28.125	0.0031 ±
13 3/4" DIA. 28.375	28.375	0.0031 ±
13 7/8" DIA. 28.625	28.625	0.0031 ±
14" DIA. 28.875	28.875	0.0031 ±
14 1/8" DIA. 29.125	29.125	0.0031 ±
14 1/4" DIA. 29.375	29.375	0.0031 ±
14 3/8" DIA. 29.625	29.625	0.0031 ±
14 1/2" DIA. 29.875	29.875	0.0031 ±
14 5/8" DIA. 30.125	30.125	0.0031 ±
14 3/4" DIA. 30.375	30.375	0.0031 ±
14 7/8" DIA. 30.625	30.625	0.0031 ±
15" DIA. 30.875	30.875	0.0031 ±
15 1/8" DIA. 31.125	31.125	0.0031 ±
15 1/4" DIA. 31.375	31.375	0.0031 ±
15 3/8" DIA. 31.625	31.625	0.0031 ±
15 1/2" DIA. 31.875	31.875	0.0031 ±
15 5/8" DIA. 32.125	32.125	0.0031 ±
15 3/4" DIA. 32.375	32.375	0.0031 ±
15 7/8" DIA. 32.625	32.625	0.0031 ±
16" DIA. 32.875	32.875	0.0031 ±
16 1/8" DIA. 33.125	33.125	0.0031 ±
16 1/4" DIA. 33.375	33.375	0.0031 ±
16 3/8" DIA. 33.625	33.625	0.0031 ±
16 1/2" DIA. 33.875	33.875	0.0031 ±
16 5/8" DIA. 34.125	34.125	0.0031 ±
16 3/4" DIA. 34.375	34.375	0.0031 ±
16 7/8" DIA. 34.625	34.625	0.0031 ±
17" DIA. 34.875	34.875	0.0031 ±
17 1/8" DIA. 35.125	35.125	0.0031 ±
17 1/4" DIA. 35.375	35.375	0.0031 ±
17 3/8" DIA. 35.625	35.625	0.0031 ±
17 1/2" DIA. 35.875	35.875	0.0031 ±
17 5/8" DIA. 36.125	36.125	0.0031 ±
17 3/4" DIA. 36.375	36.375	0.0031 ±
17 7/8" DIA. 36.625	36.625	0.0031 ±
18" DIA. 36.875	36.875	0.0031 ±
18 1/8" DIA. 37.125	37.125	0.0031 ±
18 1/4" DIA. 37.375	37.375	0.0031 ±
18 3/8" DIA. 37.625	37.625	0.0031 ±
18 1/2" DIA. 37.875	37.875	0.0031 ±
18 5/8" DIA. 38.125	38.125	0.0031 ±
18 3/4" DIA. 38.375	38.375	0.0031 ±
18 7/8" DIA. 38.625	38.625	0.0031 ±
19" DIA. 38.875	38.875	0.0031 ±
19 1/8" DIA. 39.125	39.125	0.0031 ±
19 1/4" DIA. 39.375	39.375	0.0031 ±
19 3/8" DIA. 39.625	39.625	0.0031 ±
19 1/2" DIA. 39.875	39.875	0.0031 ±
19 5/8" DIA. 40.125	40.125	0.0031 ±
19 3/4" DIA. 40.375	40.375	0.0031 ±
19 7/8" DIA. 40.625	40.625	0.0031 ±
20" DIA. 40.875	40.875	0.0031 ±
20 1/8" DIA. 41.125	41.125	0.0031 ±
20 1/4" DIA. 41.375	41.375	0.0031 ±
20 3/8" DIA. 41.625	41.625	0.0031 ±
20 1/2" DIA. 41.875	41.875	0.0031 ±
20 5/8" DIA. 42.125	42.125	0.0031 ±
20 3/4" DIA. 42.375	42.375	0.0031 ±
20 7/8" DIA. 42.625	42.625	0.0031 ±
21" DIA. 42.875	42.875	0.0031 ±
21 1/8" DIA. 43.125	43.125	0.0031 ±
21 1/4" DIA. 43.375	43.375	0.0031 ±
21 3/8" DIA. 43.625	43.625	0.0031 ±
21 1/2" DIA. 43.875	43.875	0.0031 ±
21 5/8" DIA. 44.125	44.125	0.0031 ±
21 3/4" DIA. 44.375	44.375	0.0031 ±
21 7/8" DIA. 44.625	44.625	0.0031 ±
22" DIA. 44.875	44.875	0.0031 ±
22 1/8" DIA. 45.125	45.125	0.0031 ±
22 1/4" DIA. 45.375	45.375	0.0031 ±
22 3/8" DIA. 45.625	45.625	0.0031 ±
22 1/2" DIA. 45.875	45.875	0.0031 ±
22 5/8" DIA. 46.125	46.125	0.0031 ±
22 3/4" DIA. 46.375	46.375	0.0031 ±
22 7/8" DIA. 46.625	46.625	0.0031 ±
23" DIA. 46.875	46.875	0.0031 ±
23 1/8" DIA. 47.125	47.125	0.0031 ±
23 1/4" DIA. 47.375	47.375	0.0031 ±
23 3/8" DIA. 47.625	47.625	0.0031 ±
23 1/2" DIA. 47.875	47.875	0.0031 ±
23 5/8" DIA. 48.125	48.125	0.0031 ±
23 3/4" DIA. 48.375	48.375	0.0031 ±
23 7/8" DIA. 48.625	48.625	0.0031 ±
24" DIA. 48.875	48.875	0.0031 ±
24 1/8" DIA. 49.125	49.125	0.0031 ±
24 1/4" DIA. 49.375	49.375	0.0031 ±
24 3/8" DIA. 49.625	49.625	0.0031 ±
24 1/2" DIA. 49.875	49.875	0.0031 ±
24 5/8" DIA. 50.125	50.125	0.0031 ±
24 3/4" DIA. 50.375	50.375	0.0031 ±
24 7/8" DIA. 50.625	50.625	0.0031 ±
25" DIA. 50.875	50.875	0.0031 ±
25 1/8" DIA. 51.125	51.125	0.0031 ±
25 1/4" DIA. 51.375	51.375	0.0031 ±
25 3/8" DIA. 51.625	51.625	0.0031 ±
25 1/2" DIA. 51.875	51.875	0.0031 ±
25 5/8" DIA. 52.125	52.125	0.0031 ±
25 3/4" DIA. 52.375	52.375	0.0031 ±
25 7/8" DIA. 52.625	52.625	0.0031 ±
26" DIA. 52.875	52.875	0.0031 ±
26 1/8" DIA. 53.125	53.125	0.0031 ±
26 1/4" DIA. 53.375	53.375	0.0031 ±
26 3/8" DIA. 53.625	53.625	0.0031 ±
26 1/2" DIA. 53.875	53.875	0.0031 ±
26 5/8" DIA. 54.125	54.125	0.0031 ±
26 3/4" DIA. 54.375	54.375	0.0031 ±
26 7/8" DIA. 54.625	54.625	0.0031 ±
27" DIA. 54.875	54.875	0.0031 ±
27 1/8" DIA. 55.125	55.125	0.0031 ±
27 1/4" DIA. 55.375	55.375	0.0031 ±
27 3/8" DIA. 55.625	55.625	0.0031 ±
27 1/2" DIA. 55.875	55.875	0.0031 ±
27 5/8" DIA. 56.125	56.125	0.0031 ±
27 3/4" DIA. 56.375	56.375	0.0031 ±
27 7/8" DIA. 56.625	56.625	0.0031 ±
28" DIA. 56.875	56.875	0.0031 ±
28 1/8" DIA. 57.125	57.125	0.0031 ±
28 1/4" DIA. 57.375	57.375	0.0031 ±
28 3/8" DIA. 57.625	57.625	0.0031 ±
28 1/2" DIA. 57.875	57.875	0.0031 ±
28 5/8" DIA. 58.125	58.125	0.0031 ±
28 3/4" DIA. 58.375	58.375	0.0031 ±
28 7/8" DIA. 58.625	58.625	0.0031 ±
29" DIA. 58.875	58.875	0.0031 ±
29 1/8" DIA. 59.125	59.125	0.0031 ±
29 1/4" DIA. 59.375	59.375	0.0031 ±
29 3/8" DIA. 59.625	59.625	0.0031 ±
29 1/2" DIA. 59.875	59.875	0.0031 ±
29 5/8" DIA. 60.125	60.125	0.0031 ±
29 3/4" DIA. 60.375	60.375	0.0031 ±
29 7/8" DIA. 60.625	60.625	0.0031 ±
30" DIA. 60.875	60.875	0.0031 ±
30 1/8" DIA. 61.125	61.125	0.0031 ±
30 1/4" DIA. 61.375	61.375	0.0031 ±
30 3/8" DIA. 61.625	61.625	0.0031 ±
30 1/2" DIA. 61.875	61.875	0.0031 ±
30 5/8" DIA. 62.125	62.125	0.0031 ±
30 3/4" DIA. 62.375	62.375	0.0031 ±
30 7/8" DIA. 62.625	62.625	0.0031 ±
31" DIA. 62.875	62.875	0.0031 ±
31 1/8" DIA. 63.125		

REV.	DESCRIPTION	DATE	APPROVED	ECR#	ITEM NO.	PART NUMBER	DESCRIPTION	QTY.
A	CHANGED S.O.M. A12087-00000 TO PURCHASED PART # 007644-2.500	12/13/2021	AEB	2021-0011	1	005476-00002	ROLLER CHAIN X 57.50"	57.50"
B	A10015-00003 CHANGED TO A10015-003LH	01/26/2023	RJ	2023-0010	2	005476-00003	ROLLER CHAIN (COUPLER LINK)	1
C	045477-00009 DISOLVED INTO INDIVIDUAL PARTS	02/16/2023	RJ	2023-0014	3	005477-00001	#40 ASA ROLLER CHAIN	42"
					4	005477-00007	#40 ASA ROLLER CHAIN (COUPLER LINK)	1
					5	005477-00008	#40 ASA ROLLER CHAIN (HALF LINK)	1
					6	005631-00000	1/2"-13 CONE WHEEL LUG NUT	6
					7	006021-00016	8-12S 45 DEG. EXTERNAL PIPE/ 37 DEG. ELBOW	2
					8	006037-3.250	5/16"-18 X 3-1/4" GRADE 5 H.H.C.S.	2
					9	006040-2.000	1/2"-13 X 2.00" GRADE 5 H.H.C.S.	2
					10	006040-2.500	1/2"-13 X 2-1/2" GRADE 5 H.H.C.S.	1
					11	006040-3.250	1/2"-13 X 3-1/4" GRADE 5 H.H.C.S.	2
					12	006074-00000	7/16" HEX NUT	3
					13	006106-00000	FLAT WASHER, 5/16 USS	2
					14	006112-00000	FLAT WASHER, 1/2 USS	4
					15	006148-00000	LOCKWASHER, 5/16	2
					16	006151-00000	LOCKWASHER, 1/2	9
					17	006325-3.500	1/2" X 3-1/2" CUP POINT S.H.S.S.	1
					18	006392-00000	1/2"-13 NYLOK NIE LOCKNUT	2
					19	006406-00000	1/2"-13 LOCKNUT	2
					20	007664-2.500	1/2"-20 X 2.50" GRADE 8	6
					21	010305-00002	ASSEMBLY, TIRE & RIM	1
					22	010825-00003	5/32" TUBE TO MALE 1/8" NPT FITTING	1
					23	010829-00004	MALE ELBOW - 5/32" TUBE TO MALE 10-32 NPT FITTING	1
					24	011993-00000	BRAKE CALIPER	1
					25	012126-00002	BRAKE BUSHING	2
					26	013602-00000	CHECK VALVE	1
					27	0A5875-00003	ASSEMBLY, DRIVE MOTOR & SPROCKET	1
					28	0A5910-00007	ASSEMBLY, REDUCTION SPROCKET	1
					29	0A5917-00016	WELDMENT, L.H. DRIVE ASSEMBLY	1
					30	0A5918-00002	ASSEMBLY, STEERING SPINDLE	1
					31	A10015-003LH	WELDMENT, L.H. CHAIN GUARD	1
					32	A11982-00000	WELDMENT, COVER	1
					33	A12054-00000	WELDMENT, DRIVE HUB	1
					34	A12090-00000	ASSEMBLY, HUB AND SPINDLE	1

#

REVISIONS

DATE

APPROVED

ECR#

12/13/2021

AEB

2021-0011

01/26/2023

RJ

2023-0010

02/16/2023

RJ

2023-0014

ITEM NO.

PART NUMBER

DESCRIPTION

QTY.

1

005476-00002

ROLLER CHAIN X 57.50"

57.50"

2

005476-00003

ROLLER CHAIN (COUPLER LINK)

1

3

005477-00001

#40 ASA ROLLER CHAIN

42"

4

005477-00007

#40 ASA ROLLER CHAIN (COUPLER LINK)

1

5

005477-00008

#40 ASA ROLLER CHAIN (HALF LINK)

1

6

005631-00000

1/2"-13 CONE WHEEL LUG NUT

6

7

006021-00016

8-12S 45 DEG. EXTERNAL PIPE/ 37 DEG. ELBOW

2

8

006037-3.250

5/16"-18 X 3-1/4" GRADE 5 H.H.C.S.

2

9

006040-2.000

1/2"-13 X 2.00" GRADE 5 H.H.C.S.

2

10

006040-2.500

1/2"-13 X 2-1/2" GRADE 5 H.H.C.S.

1

11

006040-3.250

1/2"-13 X 3-1/4" GRADE 5 H.H.C.S.

2

12

006074-00000

7/16" HEX NUT

3

13

006106-00000

FLAT WASHER, 5/16 USS

2

14

006112-00000

FLAT WASHER, 1/2 USS

4

15

006148-00000

LOCKWASHER, 5/16

2

16

006151-00000

LOCKWASHER, 1/2

9

17

006325-3.500

1/2" X 3-1/2" CUP POINT S.H.S.S.

1

18

006392-00000

1/2"-13 NYLOK NIE LOCKNUT

2

19

006406-00000

1/2"-13 LOCKNUT

2

20

007664-2.500

1/2"-20 X 2.50" GRADE 8

6

21

010305-00002

ASSEMBLY, TIRE & RIM

1

22

010825-00003

5/32" TUBE TO MALE 1/8" NPT FITTING

1

23

010829-00004

MALE ELBOW - 5/32" TUBE TO MALE 10-32 NPT FITTING

1

24

011993-00000

BRAKE CALIPER

1

25

012126-00002

BRAKE BUSHING

2

26

013602-00000

CHECK VALVE

1

27

0A5875-00003

ASSEMBLY, DRIVE MOTOR & SPROCKET

1

28

0A5910-00007

ASSEMBLY, REDUCTION SPROCKET

1

29

0A5917-00016

WELDMENT, L.H. DRIVE ASSEMBLY

1

30

0A5918-00002

ASSEMBLY, STEERING SPINDLE

1

31

A10015-003LH

WELDMENT, L.H. CHAIN GUARD

1

32

A11982-00000

WELDMENT, COVER

1

33

A12054-00000

WELDMENT, DRIVE HUB

1

34

A12090-00000

ASSEMBLY, HUB AND SPINDLE

1

REVISIONS

DATE

APPROVED

ECR#

12/13/2021

AEB

2021-0011

01/26/2023

RJ

2023-0010

02/16/2023

RJ

2023-0014

ITEM NO.

PART NUMBER

DESCRIPTION

QTY.

1

005476-00002

ROLLER CHAIN X 57.50"

57.50"

2

005476-00003

ROLLER CHAIN (COUPLER LINK)

1

3

005477-00001

#40 ASA ROLLER CHAIN

42"

4

005477-00007

#40 ASA ROLLER CHAIN (COUPLER LINK)

1

5

005477-00008

#40 ASA ROLLER CHAIN (HALF LINK)

1

6

005631-00000

1/2"-13 CONE WHEEL LUG NUT

6

7

006021-00016

8-12S 45 DEG. EXTERNAL PIPE/ 37 DEG. ELBOW

2

8

006037-3.250

5/16"-18 X 3-1/4" GRADE 5 H.H.C.S.

2

9

006040-2.000

1/2"-13 X 2.00" GRADE 5 H.H.C.S.

2

10

006040-2.500

1/2"-13 X 2-1/2" GRADE 5 H.H.C.S.

1

11

006040-3.250

1/2"-13 X 3-1/4" GRADE 5 H.H.C.S.

2

12

006074-00000

7/16" HEX NUT

3

13

006106-00000

FLAT WASHER, 5/16 USS

2

14

006112-00000

FLAT WASHER, 1/2 USS

4

15

006148-00000

LOCKWASHER, 5/16

2

16

006151-00000

LOCKWASHER, 1/2

9

17

006325-3.500

1/2" X 3-1/2" CUP POINT S.H.S.S.

1

18

006392-00000

1/2"-13 NYLOK NIE LOCKNUT

2

19

006406-00000

1/2"-13 LOCKNUT

2

20

007664-2.500

1/2"-20 X 2.50" GRADE 8

6

21

010305-00002

ASSEMBLY, TIRE & RIM

1

22

010825-00003

5/32" TUBE TO MALE 1/8" NPT FITTING

1

23

010829-00004

MALE ELBOW - 5/32" TUBE TO MALE 10-32 NPT FITTING

1

24

011993-00000

BRAKE CALIPER

1

25

012126-00002

BRAKE BUSHING

2

26

013602-00000

CHECK VALVE

1

27

0A5875-00003

ASSEMBLY, DRIVE MOTOR & SPROCKET

1

28

0A5910-00007

ASSEMBLY, REDUCTION SPROCKET

1

29

0A5917-00016

WELDMENT, L.H. DRIVE ASSEMBLY

1

30

0A5918-00002

ASSEMBLY, STEERING SPINDLE

1

31

A10015-003LH

WELDMENT, L.H. CHAIN GUARD

1

32

A11982-00000

WELDMENT, COVER

1

33

A12054-00000

WELDMENT, DRIVE HUB

1

34

A12090-00000

ASSEMBLY, HUB AND SPINDLE

1

REVISIONS

DATE

APPROVED

ECR#

12/13/2021

AEB

2021-0011

01/26/2023

RJ

2023-0010

02/16/2023

RJ

2023-0014

ITEM NO.

PART NUMBER

DESCRIPTION

QTY.

1

005476-00002

ROLLER CHAIN X 57.50"

57.50"

2

005476-00003

ROLLER CHAIN (COUPLER LINK)

1

3

005477-00001

#40 ASA ROLLER CHAIN

42"

4

005477-00007

#40 ASA ROLLER CHAIN (COUPLER LINK)

1

5

005477-00008

#40 ASA ROLLER CHAIN (HALF LINK)

1

6

005631-00000

1/2"-13 CONE WHEEL LUG NUT

6

7

006021-00016

8-12S 45 DEG. EXTERNAL PIPE/ 37 DEG. ELBOW

2

8

006037-3.250

5/16"-18 X 3-1/4" GRADE 5 H.H.C.S.

2

9

006040-2.000

1/2"-13 X 2.00" GRADE 5 H.H.C.S.

2

10

006040-2.500

1/2"-13 X 2-1/2" GRADE 5 H.H.C.S.

1

11

006040-3.250

1/2"-13 X 3-1/4" GRADE 5 H.H.C.S.

2

12

006074-00000

7/16" HEX NUT

3

13

006106-00000

FLAT WASHER, 5/16 USS

2

14

006112-00000

FLAT WASHER, 1/2 USS

4

15

006148-00000

LOCKWASHER, 5/16

2

16

006151-00000

LOCKWASHER, 1/2

9

17

006325-3.500

1/2" X 3-1/2" CUP POINT S.H.S.S.

1

18

006392-00000

1/2"-13 NYLOK NIE LOCKNUT

2

19

006406-00000

1/2"-13 LOCKNUT

2

20

007664-2.500

1/2"-20 X 2.50" GRADE 8

6

21

010305-00002

ASSEMBLY, TIRE & RIM

1

22

010825-00003

5/32" TUBE TO MALE 1/8" NPT FITTING

1

23

010829-00004

MALE ELBOW - 5/32" TUBE TO MALE 10-32 NPT FITTING

1

24

011993-00000

BRAKE CALIPER

1

25

012126-00002

BRAKE BUSHING

2

26

013602-00000

CHECK VALVE

1

27

0A5875-00003

ASSEMBLY, DRIVE MOTOR & SPROCKET

1

28

0A5910-00007

ASSEMBLY, REDUCTION SPROCKET

1

29

0A5917-00016

WELDMENT, L.H. DRIVE ASSEMBLY

1

30

0A5918-00002

ASSEMBLY, STEERING SPINDLE

1

31

A10015-003LH

WELDMENT, L.H. CHAIN GUARD

1

32

A11982-00000

WELDMENT, COVER

1

33

A12054-00000

WELDMENT, DRIVE HUB

1

34

A12090-00000

ASSEMBLY, HUB AND SPINDLE

1

REVISIONS

DATE

APPROVED

ECR#

12/13/2021

AEB

2021-0011

01/26/2023

RJ

2023-0010

02/16/2023

RJ

2023-0014

ITEM NO.

PART NUMBER

DESCRIPTION

QTY.

1

005476-00002

ROLLER CHAIN X 57.50"

57.50"

2

005476-00003

ROLLER CHAIN (COUPLER LINK)

1

3

005477-00001

#40 ASA ROLLER CHAIN

42"

4

005477-00007

#40 ASA ROLLER CHAIN (COUPLER LINK)

1

5

005477-00008

#40 ASA ROLLER CHAIN (HALF LINK)

1

6

005631-00000

1/2"-13 CONE WHEEL LUG NUT

6

7

006021-00016

8-12S 45 DEG. EXTERNAL PIPE/ 37 DEG. ELBOW

2

8

006037-3.250

5/16"-18 X 3-1/4" GRADE 5 H.H.C.S.

2

9

006040-2.000

1/2"-13 X 2.00" GRADE 5 H.H.C.S.

2

10

006040-2.500

1/2"-13 X 2-1/2" GRADE 5 H.H.C.S.

1

11

006040-3.250

1/2"-13 X 3-1/4" GRADE 5 H.H.C.S.

2

12

006074-00000

7/16" HEX NUT

3

13

006106-00000

FLAT WASHER, 5/16 USS

2

14

006112-00000

FLAT WASHER, 1/2 USS

4

15

006148-00000

LOCKWASHER, 5/16

2

16

006151-00000

LOCKWASHER, 1/2

9

17

006325-3.500

1/2" X 3-1/2" CUP POINT S.H.S.S.

1

18

006392-00000

1/2"-13 NYLOK NIE LOCKNUT

2

19

006406-00000

1/2"-13 LOCKNUT

2

20

007664-2.500

1/2"-20 X 2.50" GRADE 8

6

21

010305-00002

ASSEMBLY, TIRE & RIM

1

22

010825-00003

5/32" TUBE TO MALE 1/8" NPT FITTING

1

23

010829-00004

MALE ELBOW - 5/32" TUBE TO MALE 10-32 NPT FITTING

1

24

011993-00000

BRAKE CALIPER

1

25

012126-00002

BRAKE BUSHING

2

26

013602-00000

CHECK VALVE

1

27

0A5875-00003

ASSEMBLY, DRIVE MOTOR & SPROCKET

1

28

0A5910-00007

ASSEMBLY, REDUCTION SPROCKET

1

29

0A5917-00016

WELDMENT, L.H. DRIVE ASSEMBLY

1

30

0A5918-00002

ASSEMBLY, STEERING SPINDLE

1

31

A10015-003LH

WELDMENT, L.H. CHAIN GUARD

1

32

A11982-00000

WELDMENT, COVER

1

33

A12054-00000

WELDMENT, DRIVE HUB

1

34

A12090-00000

ASSEMBLY, HUB AND SPINDLE

1

REVISIONS				ITEM NO.	PART NUMBER	DESCRIPTION	QTY.
REV.	DESCRIPTION	DATE	APPROVED				
A	CHANGED BOM FOR A10022-00000 TO PURCHASED PART# 007664-2.500	12/13/2021	AEB	1	005476-00002	ROLLER CHAIN X 57.50"	57.50"
B	045477-00009 DISOLVED INTO INDIVIDUAL PARTS	02/16/2023	RJ	2	005476-00003	ROLLER CHAIN (COUPLER LINK)	1
				3	005477-00001	#40 ASA ROLLER CHAIN	42"
				4	005477-00007	#40 ASA ROLLER CHAIN (COUPLER LINK)	1
				5	005477-00008	#40 ASA ROLLER CHAIN (HALF LINK)	1
				6	005631-00000	1/2"-13 CONE WHEEL LUG NUT	6
				7	006007-00019	8-12S 3/7 DEG. MALE PIPE CONNECTOR	2
				8	006037-3.250	5/16"-18 X 3-1/4" GRADE 5 H.H.C.S.	2
				9	006040-2.000	1/2"-13 X 2.00" GRADE 5 H.H.C.S.	2
				10	006040-3.250	1/2"-13 X 3-1/4" GRADE 5 H.H.C.S.	2
				11	006074-00000	7/16" HEX NUT	3
				12	006106-00000	FLAT WASHER, 5/16 USS	2
				13	006112-00000	FLAT WASHER, 1/2 USS	4
				14	006148-00000	LOCKWASHER, 5/16	2
				15	006151-00000	LOCKWASHER, 1/2	9
				16	006325-3.500	1/2" X 3-1/2" CUP POINT S.H.S.S.	1
				17	006392-00000	1/2"-13 NYLON NTE LOCKNUT	2
				18	006406-00000	1/2"-13 LOCKNUT	2
				19	007664-2.500	1/2"-20 X 2.50" GRADE 8	6
				20	010305-00002	ASSEMBLY, TIRE & RIM	1
				21	011993-00000	BRAKE CALIPER	1
				22	012126-00002	BRAKE BUSHING	2
				23	0A5910-00007	ASSEMBLY, REDUCTION SPROCKET	1
				24	A11982-00000	WELDMENT, COVER	1
				25	A12054-00000	WELDMENT, DRIVE HUB	1
				26	006040-2.500	1/2"-13 X 2-1/2" GRADE 5 H.H.C.S.	1
				27	010825-00003	5/32" TUBE TO MALE 1/8" NPT FITTING	1
				28	010829-00004	MALE ELBOW - 5/32" TUBE TO MALE 10-32 NPT FITTING	1
				29	013602-00000	CHECK VALVE	1
				30	0A5875-00003	ASSEMBLY, DRIVE MOTOR & SPROCKET	1
				31	A10015-00003	WELDMENT, L.H. CHAIN GUARD	1
				32	A12090-00000	ASSEMBLY, HUB AND SPINDLE	1

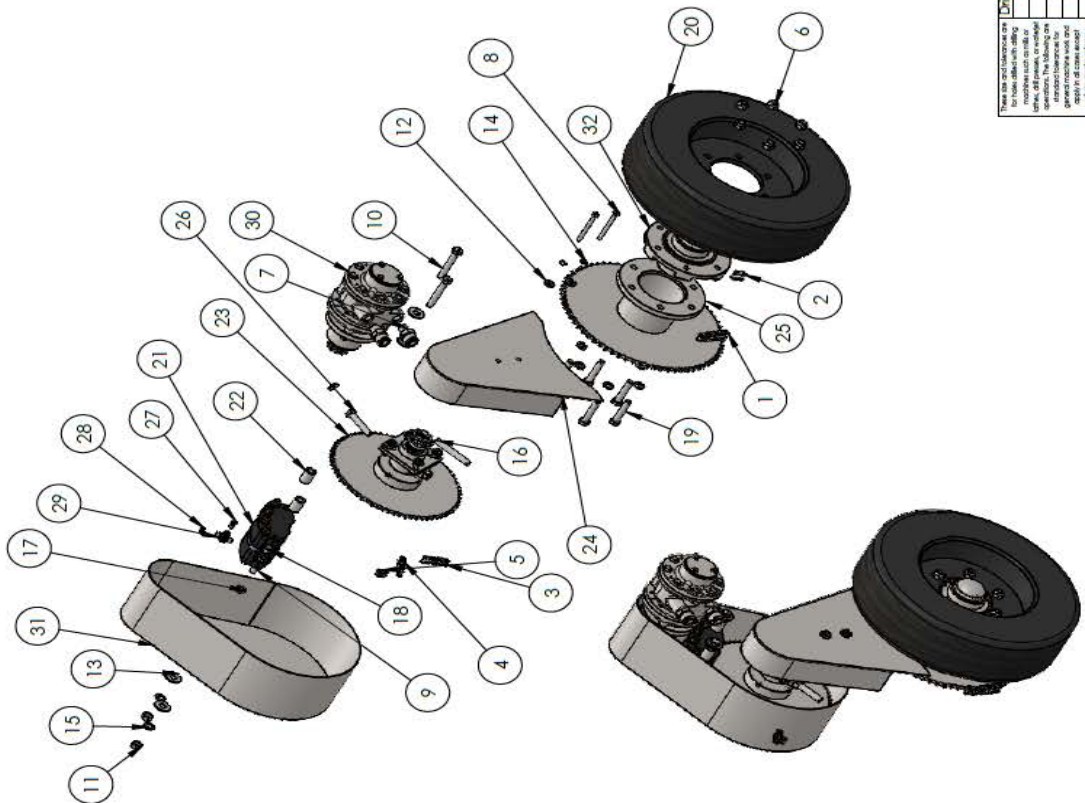

United Hole Size	Tolerance
1/16" (1.5625)	±0.005
3/32" (0.9375)	±0.005
1/8" (1.2500)	±0.005
5/16" (1.5625)	±0.005
3/8" (0.9375)	±0.005
1/2" (1.2500)	±0.005
5/8" (1.5625)	±0.005
3/4" (1.8750)	±0.005
1" (2.5400)	±0.005
1 1/8" (3.1750)	±0.005
1 1/4" (3.5417)	±0.005
1 3/8" (3.9375)	±0.005
1 1/2" (3.8125)	±0.005
1 5/8" (4.1250)	±0.005
1 3/4" (4.5000)	±0.005
1 7/8" (4.8125)	±0.005
2" (5.0800)	±0.005
2 1/8" (5.4125)	±0.005
2 1/4" (5.7143)	±0.005
2 3/8" (6.0313)	±0.005
2 1/2" (6.3500)	±0.005
2 5/8" (6.6250)	±0.005
2 3/4" (6.9250)	±0.005
2 7/8" (7.2375)	±0.005
3" (7.6200)	±0.005
3 1/8" (7.9375)	±0.005
3 1/4" (8.2500)	±0.005
3 3/8" (8.5625)	±0.005
3 1/2" (8.8750)	±0.005
3 5/8" (9.1875)	±0.005
3 3/4" (9.5000)	±0.005
3 7/8" (9.8125)	±0.005
4" (10.1600)	±0.005
4 1/8" (10.4688)	±0.005
4 1/4" (10.7619)	±0.005
4 3/8" (11.0625)	±0.005
4 1/2" (11.3000)	±0.005
4 5/8" (11.6125)	±0.005
4 3/4" (11.9125)	±0.005
4 7/8" (12.2250)	±0.005
5" (12.7000)	±0.005
5 1/8" (13.0125)	±0.005
5 1/4" (13.3250)	±0.005
5 3/8" (13.6375)	±0.005
5 1/2" (13.9500)	±0.005
5 5/8" (14.2625)	±0.005
5 3/4" (14.5625)	±0.005
5 7/8" (14.8750)	±0.005
6" (15.2400)	±0.005
6 1/8" (15.5500)	±0.005
6 1/4" (15.8750)	±0.005
6 3/8" (16.1875)	±0.005
6 1/2" (16.5125)	±0.005
6 5/8" (16.8125)	±0.005
6 3/4" (17.1250)	±0.005
6 7/8" (17.4375)	±0.005
7" (17.7800)	±0.005
7 1/8" (18.1125)	±0.005
7 1/4" (18.4375)	±0.005
7 3/8" (18.7500)	±0.005
7 1/2" (19.0500)	±0.005
7 5/8" (19.3625)	±0.005
7 3/4" (19.6750)	±0.005
7 7/8" (19.9875)	±0.005
8" (20.3200)	±0.005
8 1/8" (20.6375)	±0.005
8 1/4" (20.9625)	±0.005
8 3/8" (21.2625)	±0.005
8 1/2" (21.5750)	±0.005
8 5/8" (21.8750)	±0.005
8 3/4" (22.1875)	±0.005
8 7/8" (22.5000)	±0.005
9" (22.8600)	±0.005
9 1/8" (23.1750)	±0.005
9 1/4" (23.5000)	±0.005
9 3/8" (23.8125)	±0.005
9 1/2" (24.1250)	±0.005
9 5/8" (24.4375)	±0.005
9 3/4" (24.7500)	±0.005
9 7/8" (25.0625)	±0.005
10" (25.4000)	±0.005
10 1/8" (25.7125)	±0.005
10 1/4" (26.0313)	±0.005
10 3/8" (26.3438)	±0.005
10 1/2" (26.6625)	±0.005
10 5/8" (26.9688)	±0.005
10 3/4" (27.2813)	±0.005
10 7/8" (27.5938)	±0.005
11" (27.9400)	±0.005
11 1/8" (28.2500)	±0.005
11 1/4" (28.5625)	±0.005
11 3/8" (28.8750)	±0.005
11 1/2" (29.1750)	±0.005
11 5/8" (29.4875)	±0.005
11 3/4" (29.7875)	±0.005
11 7/8" (30.1000)	±0.005
12" (30.4800)	±0.005
12 1/8" (30.7938)	±0.005
12 1/4" (31.1125)	±0.005
12 3/8" (31.4250)	±0.005
12 1/2" (31.7500)	±0.005
12 5/8" (32.0625)	±0.005
12 3/4" (32.3750)	±0.005
12 7/8" (32.6875)	±0.005
13" (33.0200)	±0.005
13 1/8" (33.3375)	±0.005
13 1/4" (33.6563)	±0.005
13 3/8" (33.9688)	±0.005
13 1/2" (34.2813)	±0.005
13 5/8" (34.5875)	±0.005
13 3/4" (34.8938)	±0.005
13 7/8" (35.2000)	±0.005
14" (35.5600)	±0.005
14 1/8" (35.8750)	±0.005
14 1/4" (36.1875)	±0.005
14 3/8" (36.4938)	±0.005
14 1/2" (36.8125)	±0.005
14 5/8" (37.1125)	±0.005
14 3/4" (37.4250)	±0.005
14 7/8" (37.7375)	±0.005
15" (38.1000)	±0.005
15 1/8" (38.4125)	±0.005
15 1/4" (38.7250)	±0.005
15 3/8" (39.0313)	±0.005
15 1/2" (39.3500)	±0.005
15 5/8" (39.6563)	±0.005
15 3/4" (39.9625)	±0.005
15 7/8" (40.2688)	±0.005
16" (40.6400)	±0.005
16 1/8" (40.9500)	±0.005
16 1/4" (41.2625)	±0.005
16 3/8" (41.5625)	±0.005
16 1/2" (41.8750)	±0.005
16 5/8" (42.1875)	±0.005
16 3/4" (42.4875)	±0.005
16 7/8" (42.7938)	±0.005
17" (43.1760)	±0.005
17 1/8" (43.4875)	±0.005
17 1/4" (43.8000)	±0.005
17 3/8" (44.1063)	±0.005
17 1/2" (44.4250)	±0.005
17 5/8" (44.7250)	±0.005
17 3/4" (45.0313)	±0.005
17 7/8" (45.3375)	±0.005
18" (45.7200)	±0.005
18 1/8" (46.0313)	±0.005
18 1/4" (46.3438)	±0.005
18 3/8" (46.6500)	±0.005
18 1/2" (46.9625)	±0.005
18 5/8" (47.2625)	±0.005
18 3/4" (47.5625)	±0.005
18 7/8" (47.8688)	±0.005
19" (48.2560)	±0.005
19 1/8" (48.5625)	±0.005
19 1/4" (48.8750)	±0.005
19 3/8" (49.1750)	±0.005
19 1/2" (49.5000)	±0.005
19 5/8" (49.8000)	±0.005
19 3/4" (50.1000)	±0.005
19 7/8" (50.4000)	±0.005
20" (50.8000)	±0.005
20 1/8" (51.1063)	±0.005
20 1/4" (51.4125)	±0.005
20 3/8" (51.7188)	±0.005
20 1/2" (52.0250)	±0.005
20 5/8" (52.3250)	±0.005
20 3/4" (52.6313)	±0.005
20 7/8" (52.9375)	±0.005
21" (53.3440)	±0.005
21 1/8" (53.6500)	±0.005
21 1/4" (53.9563)	±0.005
21 3/8" (54.2625)	±0.005
21 1/2" (54.5688)	±0.005
21 5/8" (54.8750)	±0.005
21 3/4" (55.1813)	±0.005
21 7/8" (55.4875)	±0.005
22" (55.8880)	±0.005
22 1/8" (56.1938)	±0.005
22 1/4" (56.5000)	±0.005
22 3/8" (56.8063)	±0.005
22 1/2" (57.1125)	±0.005
22 5/8" (57.4188)	±0.005
22 3/4" (57.7250)	±0.005
22 7/8" (58.0313)	±0.005
23" (58.4320)	±0.005
23 1/8" (58.7375)	±0.005
23 1/4" (59.0438)	±0.005
23 3/8" (59.3500)	±0.005
23 1/2" (59.6563)	±0.005
23 5/8" (59.9625)	±0.005
23 3/4" (60.2688)	±0.005
23 7/8" (60.5750)	±0.005
24" (60.9760)	±0.005
24 1/8" (61.2813)	±0.005
24 1/4" (61.5875)	±0.005
24 3/8" (61.8938)	±0.005
24 1/2" (62.2000)	±0.005
24 5/8" (62.5063)	±0.005
24 3/4" (62.8125)	±0.005
24 7/8" (63.1188)	±0.005
25" (63.5200)	±0.005
25 1/8" (63.8250)	±0.005
25 1/4" (64.1313)	±0.005
25 3/8" (64.4375)	±0.005
25 1/2" (64.7438)	±0.005
25 5/8" (65.0500)	±0.005
25 3/4" (65.3563)	±0.005
25 7/8" (65.6625)	±0.005
26" (66.0640)	±0.005
26 1/8" (66.3688)	±0.005
26 1/4" (66.6750)	±0.005
26 3/8" (66.9813)	±0.005
26 1/2" (67.2875)	±0.005
26 5/8" (67.5938)	±0.005
26 3/4" (67.9000)	±0.005
26 7/8" (68.2063)	±0.005
27" (68.6080)	±0.005
27 1/8" (68.9125)	±0.005
27 1/4" (69.2188)	±0.005
27 3/8" (69.5250)	±0.005
27 1/2" (69.8313)	±0.005
27 5/8" (70.1375)	±0.005
27 3/4" (70.4438)	±0.005
27 7/8" (70.7500)	±0.005
28" (71.1440)	±0.005
28 1/8" (71.4479)	±0.005
28 1/4" (71.7519)	±0.005
28 3/8" (72.0559)	±0.005
28 1/2" (72.3600)	±0.005
28 5/8" (72.6641)	±0.005
28 3/4" (72.9682)	±0.005
28 7/8" (73.2723)	±0.005
29" (73.6672)	±0.005
29 1/8" (73.9713)	±0.005
29 1/4" (74.2754)	±0.005
29 3/8" (74.5795)	±0.005
29 1/2" (74.8836)	±0.005
29 5/8" (75.1877)	±0.005
29 3/4" (75.4918)	±0.005
29 7/8" (75.7959)	±0.005
30" (76.2000)	±0.005
30 1/8" (76.5041)	±0.005
30 1/4" (76.8082)	±0.005
30 3/8" (77.1123)	±0.005
30 1/2" (77.4164)	±0.005
30 5/8" (77.7205)	±0.005
30 3/4" (78.0246)	±0.005
30 7/8" (78.3287)	±0.005
31" (78.7440)	±0.005
31 1/8" (79.0481)	±0.005
31 1/4" (79.3522)	±0.005
31 3/8" (79.6563)	±0.005
31 1/2" (79.9604)	±0.005
31 5/8" (80.2645)	±0.005
31 3/4" (80.5686)	±0.005
31 7/8" (80.8727)	±0.005
32" (81.2880)	±0.005

Dimension in accordance with ANSI Y14

ROUTING NO. LOCATION

DRAWING NUMBER: A10022-00009

REV. LEVEL B

DO NOT SCALE DRAWING

TITLE: ASSEMBLY, REAR DRIVE

APPROVED BY: AEB

CHECKED BY: RJ

DESIGNED BY: RJ

DATE: 3/29/2023

REV. LEVEL B

ROUTING NO. LOCATION

DRAWING NUMBER: A10022-00009

REV. LEVEL B

DO NOT SCALE DRAWING

TITLE: ASSEMBLY, REAR DRIVE

APPROVED BY: AEB

CHECKED BY: RJ

DESIGNED BY: RJ

DATE: 3/29/2023

REV. LEVEL B

ROUTING NO. LOCATION

DRAWING NUMBER: A10022-00009

REV. LEVEL B

DO NOT SCALE DRAWING

REVISIONS			
REV.	DESCRIPTION	DATE	APPROVED
A	REMOVED (1) 6489-0.375	09/14/2018	RJ

ITEM NO.	PART NUMBER	DESCRIPTION	QTY.
1	798	GREASE FITTING	1
2	6040-2.00	1/2"-13 HHCS	4
3	6043-1.50	3/4"-10 X 1.50" LONG	1
4	6155	3/4" LOCK WASHER	1
5	6406	HEX LOCK NUT 1/2-13	4
6	12092-1	RETAINER	1
7	12644	THRUST ROLLER AND CAGE ASSEMBLY	1
8	12645	THRUST BEARING WASHER	2
9	A12641	WELDMENT, HUB	1

REVISIONS			
REV.	DESCRIPTION	DATE	APPROVED
A	REMOVED (1) 6489-0.375	09/14/2018	RJ

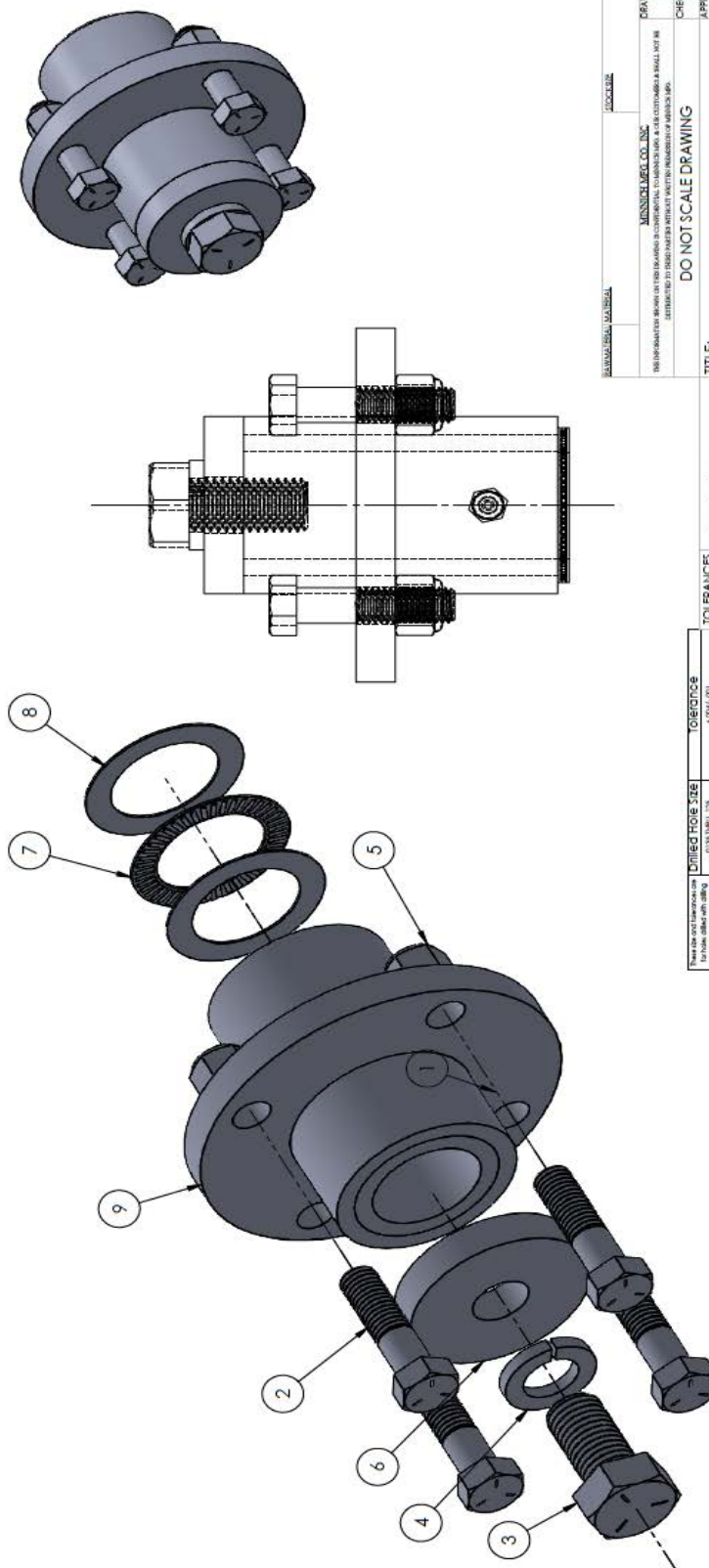

See the end and dimensions are for holes drilled with drilling machines such as rail or steel, oil pumps, or water pumps. Dimensions are for standard horsepower general machine work and apply in all cases except where greater or lesser accuracy is required.	Drilled Hole Size	Tolerance
20/32 (16/32) .375	±.0004-.001	
1/16 (1/16) .250	±.0003-.001	
.25 (1/4) .500	±.0003-.001	
.375 (3/8) .750	±.0005-.001	
.50 (1/2) 1.000	±.0010-.001	
.75 (3/4) 1.500	±.0015-.001	

TOLERANCES (EXCEPT AS NOTED)	
X	± .040
XX	± .030
XXX	± .005
K/K	± 1/16"

Dimension in accordance with ANSI Y14	LOCATION
---------------------------------------	----------

44-38861-2 (Rev. 1-24-2004)	LOCKWELL
MONSIEUR JEFF CO., INC. THE INFORMATION SHOWN ON THIS DRAWING IS THE PROPERTY OF MONSIEUR JEFF CO., INC. IT IS TO BE USED ONLY FOR THE PROJECT AND NOT BE LOANED, REPRODUCED OR COPIED WITHOUT THE WRITTEN PERMISSION OF MONSIEUR JEFF CO., INC.	
DO NOT SCALE DRAWING	
TITLE:	DRAWN BY: AJ
STEERING SPINDLE ASSEMBLY	CHECKED BY:
ROUTING NO. DRAWING NUMBER:	APPROVED BY: AEB
A5918-2	CRG DATE: 08/11/2018
	REV. LEVEL: A

REVISIONS			
REV.	DESCRIPTION	DATE	APPROVED

ITEM NO.	PART NUMBER	DESCRIPTION	QTY.
1	A5209-2	HUB WELDMENT MACHINED	1
2	1646-2	BEARING, BALL	2
3	1941	LOCKNUT	2
4	5215-1	SPACER	1
5	5214-3	SPACER	1
6	5214-4	SPACER	1
7	5478	SPROCKET	1
8	5481-2	SPROCKET	1
9	5660-2	SHAFT, REDUCTION	1
10	6037-1.50	BOLT 5/16"18	4
11	6071	NUT, HEX 5/16-18	4
12	6106	WASHER 5/16"	8
13	6148	LOCKWASHER 5/16	4
14	12804-.875 KEY	12804-.875 SQ. KEY	2

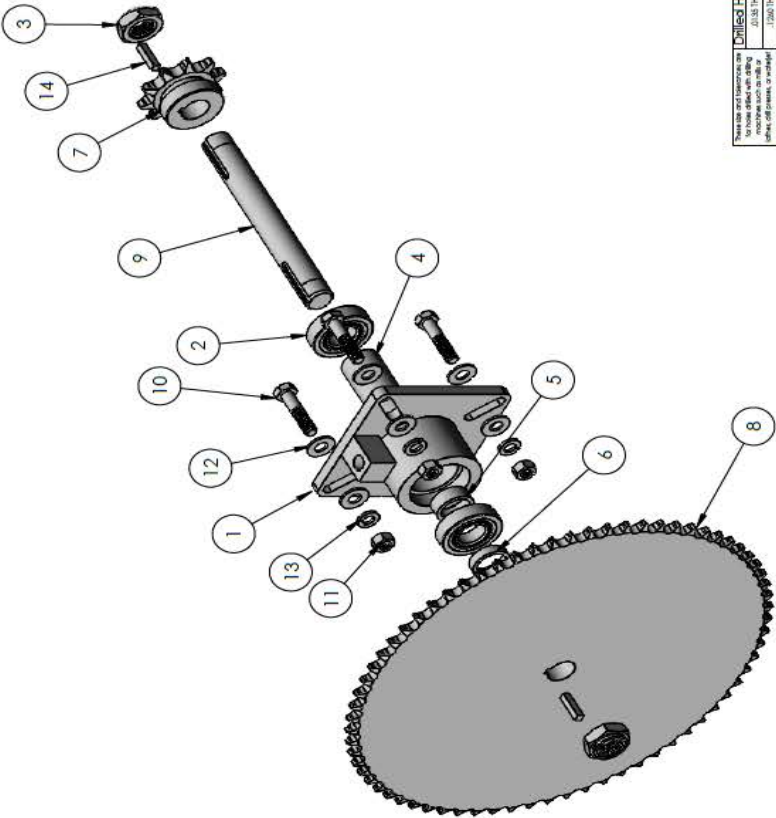

These are not tolerances, as
 to these sizes with fitting
 tolerances, the following are
 specified. The following are
 general maximum and not
 minimum values, and are
 subject to change without
 notice.

Drilled Hole Size	Tolerance
.0013 (.0017) .750	+0.004 (-0.001)
.0013 (.0017) .500	+0.004 (-0.001)
.0013 (.0017) .250	+0.004 (-0.001)
.0013 (.0017) .125	+0.004 (-0.001)
.0013 (.0017) .062	+0.004 (-0.001)
.0013 (.0017) .031	+0.004 (-0.001)
.0013 (.0017) .015	+0.004 (-0.001)
.0013 (.0017) .007	+0.004 (-0.001)

TOLERANCES	Dimension in accordance with ANSI Y14
XX	± .000
XX	± .005
XX	± .010
XX	± .015
XX	± .020

FIGURE NO.	LOCATION
1	1
2	2
3	3
4	4
5	5
6	6
7	7
8	8
9	9
10	10
11	11
12	12
13	13
14	14

TITLE:	DO NOT SCALE DRAWING
SPROCKET REDUCTION ASSEMBLY	
ROUTING NO. A5910-7	
REV. LEVEL	

DESIGNER	DATE	LOCATION
MUSCHER, J. E.	10/1/18	10/1/18
CHECKED BY:	DATE	LOCATION
DRH	10/1/18	10/1/18
APPROVED BY:	DATE	LOCATION
DRH	10/1/18	10/1/18
REV. LEVEL		

ITEM NO.	PART NUMBER	DESCRIPTION	QTY.
1	798	GREASE FITTING	1
2	4242-2	SPRING BUSHING	1
3	4675-1	AXLE WASHER	1
4	4988-13	END - CYLINDER	1
5	5775-6	PIN	1
6	5804	3.25 CYLINDER x 8IN STROKE	1
7	6036-4.00	HHCS, 1/4-20 X 4.00 GR.5	1
8	6038-1.00	HHCS, 3/8"-16 X 1.00 GR.5	5
9	6038-1.50	HHCS, 3/8"-16 X 1.50 GR.5	4
10	6040-2.75	HHCS, 1/2-13 X 2.75 GR.5	1
11	6112	FW 9/16 ID 1-3/8 OD	3
12	6149	LOCK WASHER 3/8"	9
13	6174-1.00	COTTER PIN 1/8" X 1"	2
14	6176-1.00	COTTER PIN 5/16" X 1"	4
15	6296-15	BUSHING, REDUCER PIPE 06-02	2
16	006402-00000	1/4-20" LOCKNUT	1
17	006406-00000	1/2-13 LOCK NUT	1
18	6469-7	5/8"-18 HEX NUT	2
19	6469-7-LH	NUT, HEX, 5/8"-18	2
20	6483-8	FITTING, LUB 1/4-28 TAPER STRAIGHT	3
21	7341-1	CONNECTING ROD	2
22	7342	BALL JOINT ROD END	2
23	7343	ROD, EYE LH	2
24	8761-1	CYLINDER - AIR	1
25	8764-1	CLEVIS ROD	1
26	10829-5	FITTING, MALE ELBOW 5/32 TUBE TO 1/8" MALE NPT	4
27	12597	SPACER	2
28	12619	GRAB STOP	2
29	12620	MOUNTING BAR	4
30	12622	SLIDE PIN	2
31	13482	HHCS 5/8"-11 X 1.75	2
32	13482-1	JAM NUT 5/8"-11 MACHINED	2
33	A11964-1	STEERING LEVER WELDMENT	1
34	A11968-2	STEERING SHAFT	1
35	A12596	STEERING TUBE ASSEMBLY	1
36	A12626	STEERING STOP WELDMENT	1

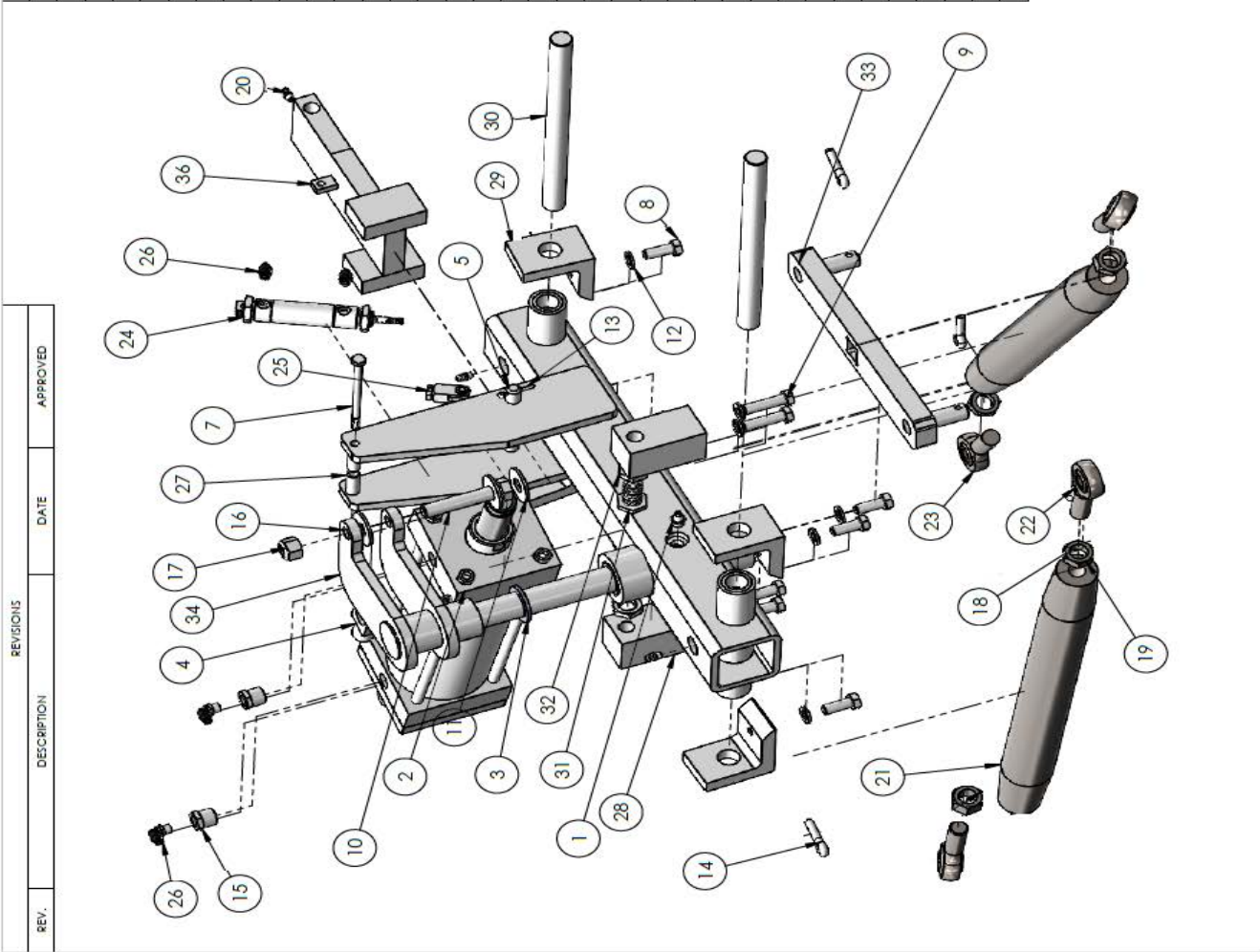

#		DRAWING	
PARTS LIST		DO NOT SCALE DRAWING	
MANUFACTURING CO., INC.		CHECKED BY: AEB	
1000 INDUSTRIAL PARK, SUITE 100, WILSON, N.C. 27157		APPROVED BY: AEB	
TEL: 704/399-1111 FAX: 704/399-1112		DATE: 06/07/2018	
E-MAIL: SALES@MANUFACTURING.CO.COM		REV. LEVEL	
TITLE: CRAB AND STEERING GROUP		ROUTING NO: A10050-3	
Dimension in accordance with ANSI Y14		LOCATION	
TOLERANCES (UNLESS OTHERWISE SPECIFIED)		FUTURE NO.	
XX ± .005		XX ± 1/16"	
XXX ± .005		XX ± 1/8"	
XXX ± .005		XX ± 1/4"	

WHEN ORDERING REPLACEMENT PARTS YOU NEED TO FURNISH THE MODEL AND SERIAL NUMBER OF THE DRILL TOOL

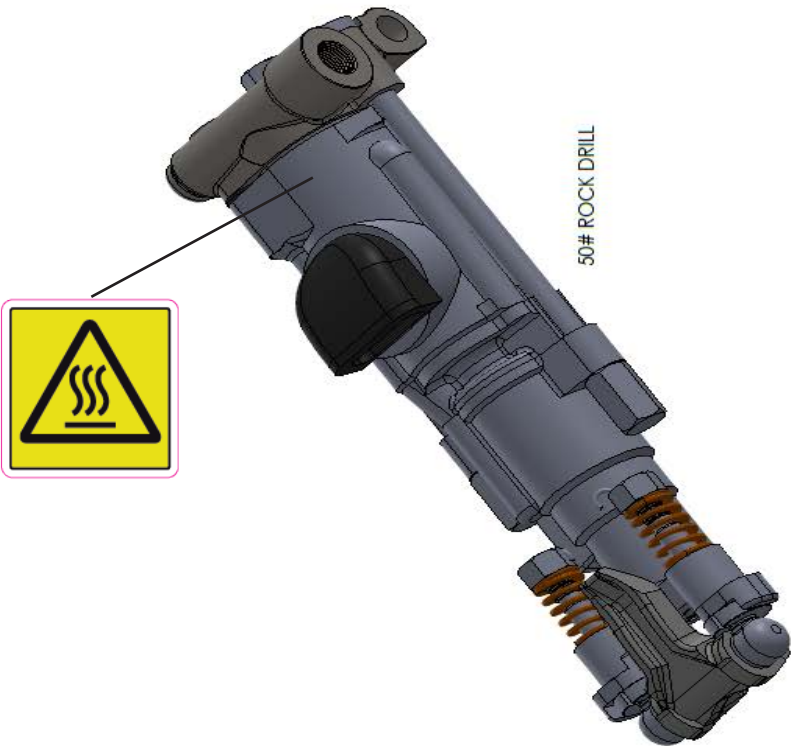

ITEM NO.	PART NUMBER	DESCRIPTION	QTY.
1	009350-00001	BACKHEAD	1
16	009350-00016	BLOW TUBE GLAND	1
17	009350-00017	TUBE GLAND GASKET	1
18	009350-00018	GLAND GASKET	1
20	009350-00020	BLOW TUBE	1
37	009350-00037	CYLINDER	1
38	009350-00038	EXHAUST DEFLECTOR	1
39	009350-00039	CYLINDER GASKET	1
43	009350-00043	BUSHING	1
44	009350-00044	CENTER WASHER	1
46	009350-00046	VALVE CHEST COVER	1
48	009350-00048	AUTOMATIC VALVE	1
49	009350-00049	VALVE CHEST	1
50	009350-00050	VALVE DOWEL PIN	1
51	009350-00051	RIFLE BAR	1
52	009350-00052	ROTATION PAWL	4
53	009350-00053	ROTATION PLUNGER	4
54	009350-00054	PAWL SPRING	4
55	009350-00055	RATCHET RING	1
56	009350-00056	RIFLE NUT	1
57	009350-00057	PISTON	1
58	009350-00058	ROTATION SLEEVE 7/8" x 3-1/4"	1
58A	009350-00058A	ROTATION SLEEVE 7/8" x 4-1/4"	1
59	009350-00059	SLEEVE BUSHING 7/8" X 3-1/4"	1
59A	009350-00059A	SLEEVE BUSHING 7/8" X 4-1/4"	1
61	009350-00061	SLEEVE NUT	1
65	009350-00065	SIDE ROD NUT	2
66	009350-00066	SIDE ROD	2
67	009350-00067	FRONTHEAD	1
68	009350-00068	STEEL RETAINER 7/8" X 3-1/4"	1
68A	009350-00068A	STEEL RETAINER 7/8" X 4-1/4"	1
70	009350-00070	FRONTHEAD BUSHING	2
72	009350-00072	STEEL RETAINER PIN	1
73	009350-00073	STEEL RETAINER SPRING	2
74	009350-00074	STEEL RETAINER BOLT	2
75	009350-00075	STEEL RETAINER NUT	2
76	009350-00076	RETAINER BOLT LOCK CLIP	2

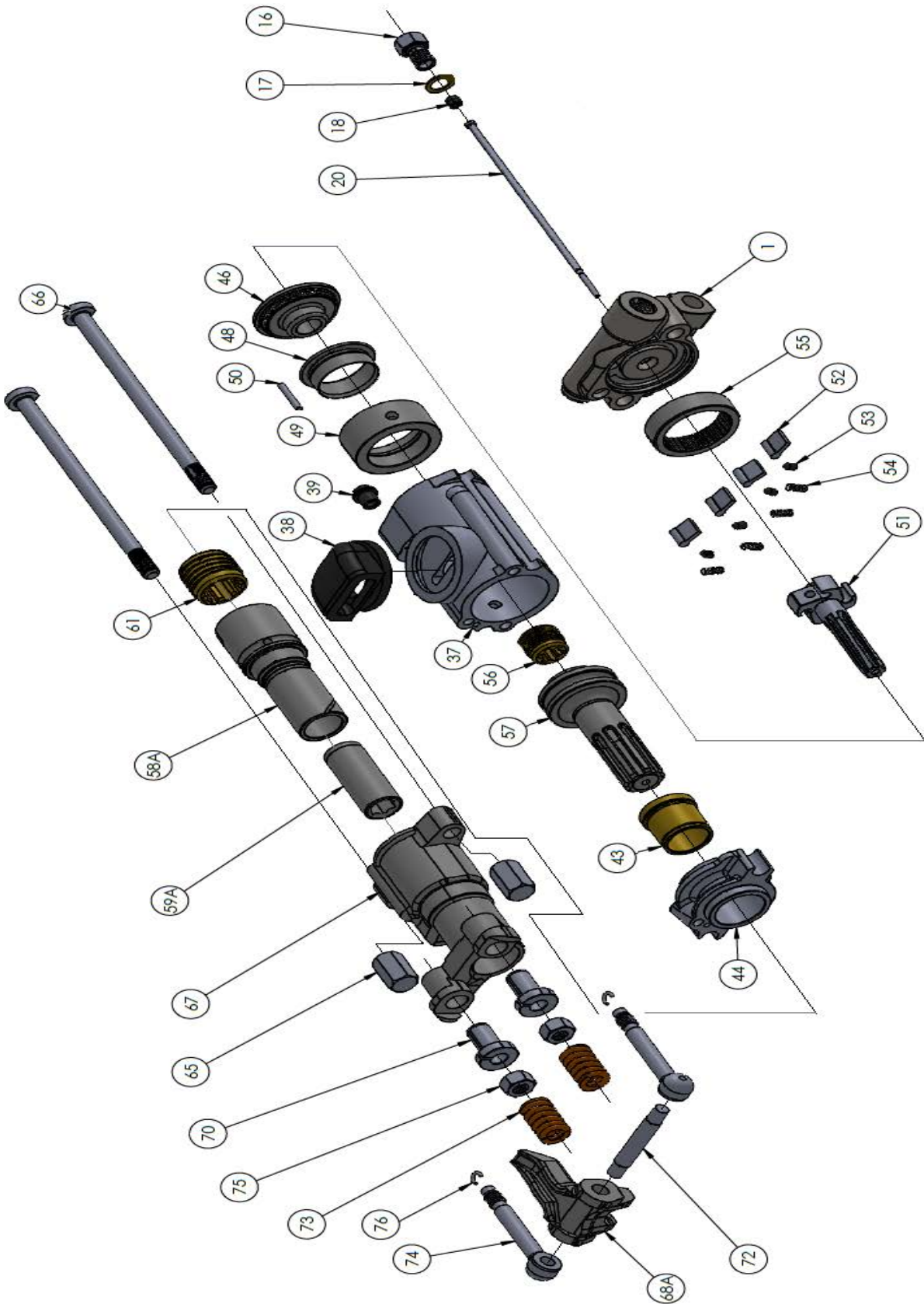

PRESS FIT PARTS
59A 58A 43 44

REGULATOR INFORMATION

OPERATION

A regulator is used in a compressed air system to maintain nearly constant outlet pressure despite changes in the inlet air pressure and changes in downstream flow requirements. Outlet pressure is controlled by the adjusting screw (1). clockwise rotation increases and counter-clockwise rotation decreases outlet pressure setting. When the adjustment (1) is rotated fully counter-clockwise, no force is applied to the regulating spring (2), and the valve (6) is held closed by the valve spring (7). clockwise rotation of the adjustment (1) compresses the regulating spring (2) which applies a downward force on top of the diaphragm (4). The diaphragm (4) and valve pin (5) move downward forcing valve (6) off its seat (10) which allows air to flow through the regulator to the downstream system. Outlet pressure increases in the downstream system and sensing chamber (9) and applies an upward force on bottom of the diaphragm (4). The diaphragm (4), valve pin (5); and valve (6) move upward, compressing the regulator spring (2). Upward movement stops when the forces below the diaphragm balance the forces above the diaphragm. When there is no downstream flow demand, the balance of forces occurs with the valve (6) closed. When there is downstream flow demand, the balance of forces occurs when the valve opens sufficiently to compensate for demand, thus maintaining the desired outlet pressure. **RELIEVING TYPE REGULATORS.** With relieving regulators, outlet pressure can be reduced even though the system is deadended. When the adjustment (1) is turned counterclockwise, the force on the regulating spring (2) is reduced, and air pressure in the sensing chamber (9) moves the diaphragm (4) upward. This upward movement opens the relief passage (8) in the diaphragm and allows air to escape from the outlet side of the regulator through the relief passage (8) and vent (3) to atmosphere. As the outlet air pressure decreases to the reduced pressure setting, the diaphragm moves downward and closes the relief passage. The diaphragm will likewise move upward in a response to an increase in outlet pressure above the regulator setting, allowing air to escape to the atmosphere as described above. However, the flow capacity of the relief passage is limited, and depending upon the source of the overpressure condition, the outlet pressure might increase to a point significantly higher than the regulator setting. For this reason, the relief feature of a regulator must not be relied upon as an overpressure safety device. See WARNING note below.

MAINTENANCE

The regulator can be disassembled for servicing without removal from pipe line. to disassemble, shut off the inlet air and reduce pressure in inlet and outlet lines to zero. Turn adjusting screw (1) counterclockwise until all load is removed from regulating spring (7 or 7a): Remove bonnet screws (4), bonnet (3), upper springrest (5), spring (7), and diaphragm assembly (8). The intermediate springrest (6) and compound spring (7a) are used only on 3/4" (19mm) and 1" (25.4mm) models with 5 to 125 PSI (0.34 to 8.62 Bar) adjustment range. Unscrew and remove bottom plug (16), O-ring (15) and valve spring (14). Pull valve assembly (11) together with O-ring (12) out of body. Do not remove valve seat (10) unless replacement is necessary. Remove O-ring (9) using a hook shaped tool, taking care not to damage O-ring seating surfaces or valve seat. Clean parts using warm water and soap. Dry thoroughly. Inspect each part carefully. Replace any parts which are damaged. At reassembly, apply a wipe coat of silicone base grease to O-rings (9, 12, 15), to stem and body of valve assembly (11), and to center bore in bottom plug (16). Apply a light even coat of light grease to full length of threads and tip of adjusting screw (1). Tighten valve seat (10), if previously removed, to 80-100 inch-pounds torque (9-11.3 N-m) (1/4", 3/8" and 1/2" sizes) (6.35mm, 9.53mm, and 12.77mm sizes) or 25-30 foot-pounds torque (33.9-40.7 N-m) (3/4" and 1" sizes) (19mm and 25.4mm sizes). Tighten bottom plug (16) snugly by hand. Tighten bonnet screws (4) to 20-30 inch-pounds torque (2.3-3.4 N-m) (1/4", 3/8" and 1/2" sizes) (6.35mm, 9.53mm, and 12.77mm sizes) or 50-60 inch-pounds torque (5.6-6.8 N-m) (3/4" and 1" sizes) (19mm and 25.4mm sizes).

ADJUSTMENT

1. Before turning on system air pressure, turn regulator adjustment counterclockwise until all load is removed from regulating spring.
2. Turn on system air pressure.
3. Turn regulator adjustment clockwise until the desired outlet pressure is reached.
4. To avoid minor readjustment after making a change in pressure setting, always approach the desired pressure from a lower pressure. When reducing from a higher to a lower setting, first reduce to some pressure less than the desired, then bring up to the desired point.
5. Tighten jam out to lock pressure setting.

⚠ WARNING

THESE REGULATORS ARE INTENDED FOR USE IN INDUSTRIAL COMPRESSED AIR SYSTEMS ONLY. DO NOT USE THESE REGULATORS WHERE PRESSURE OR TEMPERATURE CAN EXCEED RATED OPERATING CONDITIONS. SEE SPECIFICATIONS.

⚠ WARNING

IF OUTLET PRESSURES IN EXCESS OF THE REGULATOR PRESSURE SETTING COULD CAUSE DOWNSTREAM EQUIPMENT TO RUPTURE OR MALFUNCTION, INSTALL A PRESSURE RELIEF DEVICE DOWNSTREAM OF THE REGULATOR. THE RELIEF PRESSURE AND FLOW CAPACITY OF THE RELIEF DEVICE MUST SATISFY SYSTEM REQUIREMENTS.

⚠ WARNING

BEFORE USING WITH FLUIDS OTHER THAN AIR, FOR NON-INDUSTRIAL APPLICATIONS, OR FOR LIFE SUPPORT SYSTEMS, CONSULT C.A. NOR-GREN CO

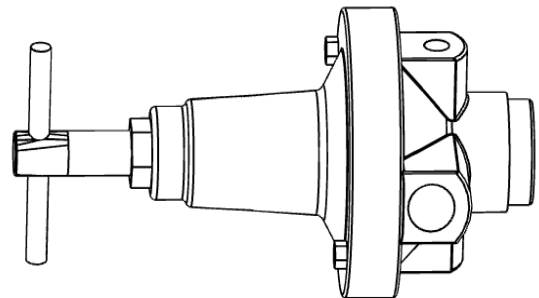

INSTALLATION

Install regulators so the airflow is in the direction of the arrow as indicated on the head of unit. Regulators should be installed downstream from filters and upstream from lubricators, but as close as possible to the pneumatic tools or appliances being serviced. The regulator will accurately control secondary pressure between 5 and 200 PSI (0.34 and 13.8 Bar), maximum primary pressure is 250 PSI (17 Bar). The self-bleed feature permits use on dead-end applications.

OPERATION ADJUSTMENTS

After the regulator is installed, back off pressure by adjusting T-handle counterclockwise before the air is turned on. Turn on air supply and adjust T-handle clockwise until the pressure gauge shows desired pressure. To lock the T-handle, tighten lock nut on adjustment screw.

MAINTENANCE

On detection of air leaks, pressure fluctuation, or “creep”, depressurize system and remove bottom cap. Inspect valve seat for damage or wear. Inspect seat in head casting for foreign material or damage. Clean with naphtha or kerosene and blow out with air. Replace any damaged parts. If leaks persist, remove spring cage, inspect piston and piston seat for wear or foreign materials. Replace any damaged Parts.

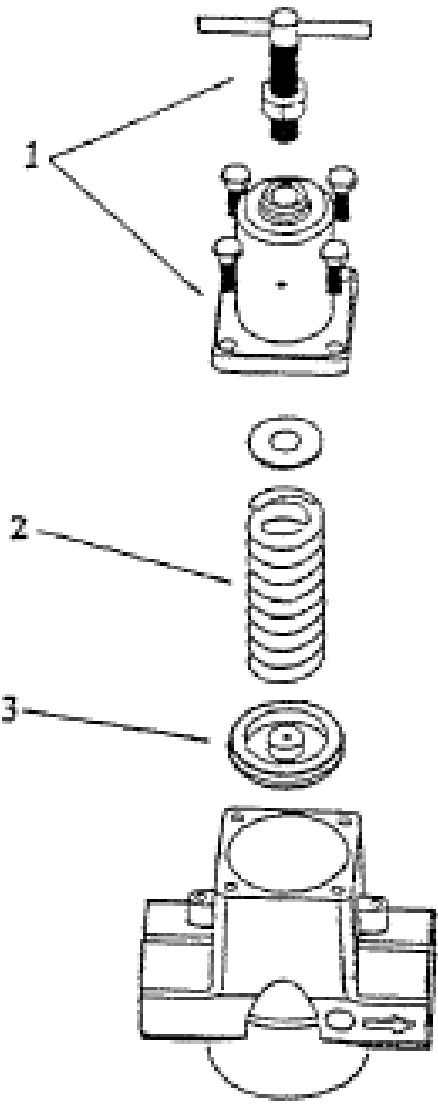

PART NUMBER	ITEM	KIT DESCRIPTION	CONTENTS
011703-00004	2, 3	Valve Kit	Valve Assembly, Valve Spring, O-Ring
011703-00003	3	Piston Kit	Relieving Piston Assembly (STD)
011703-00002	2	Spring Kit	Spring, 0-125 PSI (0-8.6 Bar) Range (STD)
011703-00001	1	Spring Cage Kit	T-Handle Adjusting Screw Assembly, Spring Cage, Screws

⚠ WARNING

FOR COMPRESSED AIR SERVICE ONLY. NOT TO BE USED ON LIFE SUPPORT SYSTEMS.

⚠ WARNING

Units are die cast aluminum. Do not over torque when installing regulator or gauge. Use of Teflon tape is not recommended.

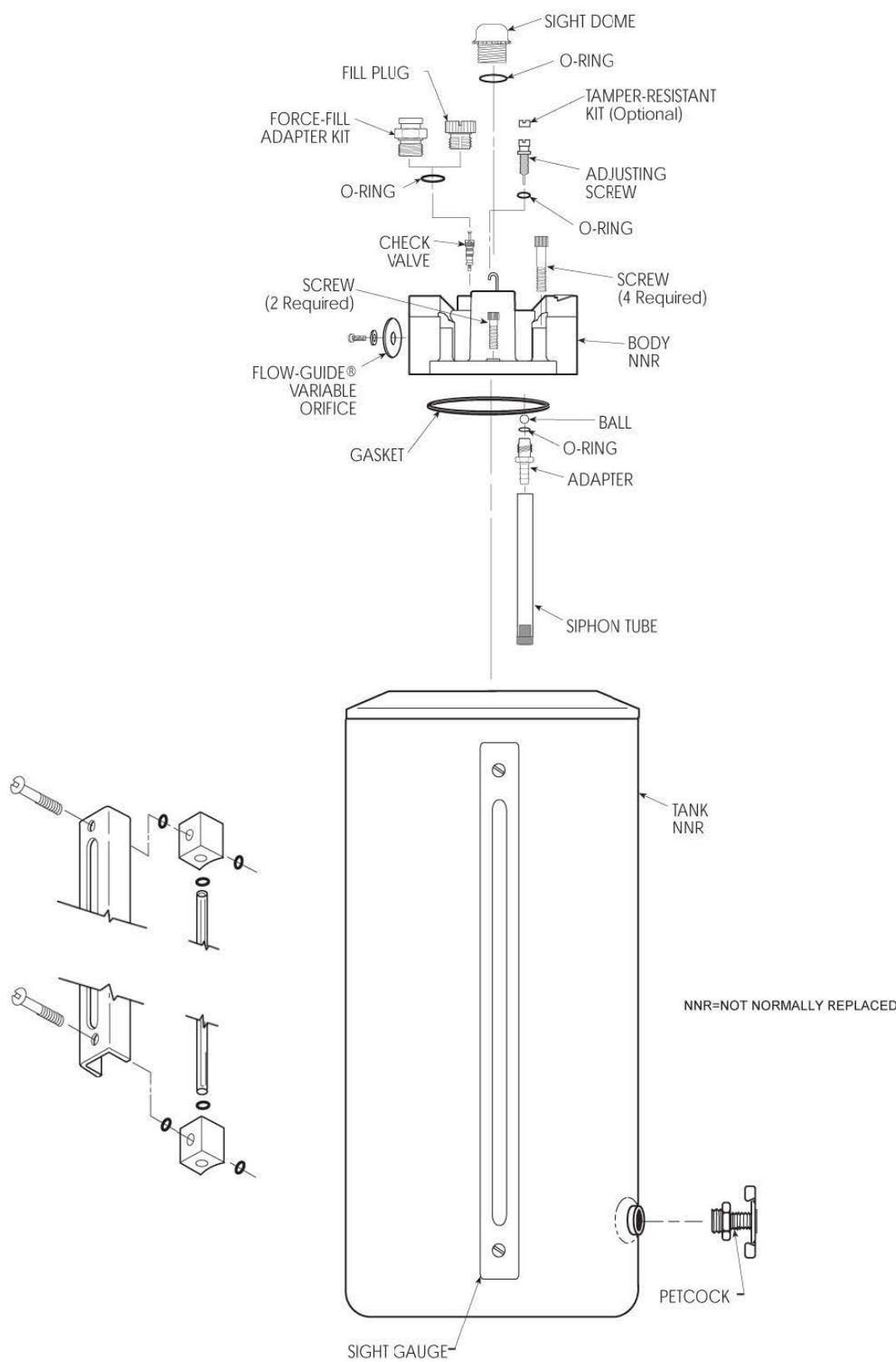

LUBRICATOR INFORMATION

INSTALLATION

1. Refer to warning above.
2. Install as close as possible to the equipment requiring lubrication.
3. Install the unit with the air flowing through the body in the direction indicated by the arrow.
4. Install the same pipe-size unit as the pipeline in use. Avoid using fittings, couplings, etc., that restrict the airflow or baffle the oil out of the air at the lubricator outlet.
5. The lubricator may be filled under pressure by slowly removing the fill plug and pouring oil into the bowl through the fill tube. The tank may be taken off after the fill plug is removed. Do not replace the fill plug until the tank is secured in place. NOTE: As the fill plug is removed, the air pressure in the tank will be released.
6. Use only clean non-detergent oil. SAE 10 or lighter is usually best.
7. The rate of oil delivery can be controlled counterclockwise for more and clockwise for less delivery. This lubricator delivers all of the oil downstream that passes through the sight dome. The oil delivery rate will change automatically to deliver more oil during higher air flows and less oil for air flows lower than that at which the original setting was made.
8. Maximum pressure and temperature ratings for metal tanks are 200 PSI (14 Bar) and 175oF (79oC).

MAINTENANCE

1. Given clean operating conditions, this unit should be trouble-free. Contaminants from dirty oil may collect on the siphon tube inlet filter, requiring the filter to be cleaned by tapping on a hard surface and blowing off with an air blow gun. Drain off any contaminants which collect in the bottom of the bowl.
2. IF THE OIL DELIVERY RATE DROPS, shut off the air supply to the lubricator and reduce the pressure in the unit to zero. Remove the Flow-Guide® variable orifice screw and clean its air passage with a small wire. Check the bore that the screw fits into for contaminants and clean, if necessary. Be sure that the passageway from the sight dome cavity into the Flow-Guide® variable orifice post is open. Remove the adjusting screw and clean the needle and the seat in the body. Inspect and clean the passage from the needle seat down into the adapter.
3. Drain off any contaminants which collect in the bottom of the bowl.
4. Lubricate o-rings with Parker O-Lube before assembly.
5. Clean plastic bowl with a clean, dry cloth only.

WARNING

DO NOT place plastic bowl unit in service without metal bowl guard installed.

CAUTION

Certain compressor oils, chemicals, household cleaners, solvents, paints and fumes will attack plastic bowls and can cause bowl failure. Do not use near these materials. When bowl becomes dirty replace bowl or wipe only with a clean, dry cloth. Reinstall metal bowl guard or buy and install a metal bowl guard. Immediately replace any crazed, cracked, damaged or deteriorated plastic bowl with a metal bowl or a new plastic bowl and a metal bowl guard.

CAUTION

Except as otherwise specified by the manufacturer, this product is specifically designed for compressed air service, and used with any other fluid (liquid or gas) is a misapplication. For example, use with or injection of certain hazardous liquids or gases in the system (such as alcohol or liquid petroleum gas) could be harmful to the unit or result in a combustible condition or hazardous external leakage. Manufacturers warranties are void in the event of misapplication, and manufacturer assumes no responsibility for any resulting loss. Before using with fluids other than air, or for non-industrial applications, or for life support systems consult manufacturer for written approval.

NOTICE

WE CANNOT POSSIBLY LIST ALL HARMFUL SUBSTANCES. CHECK WITH A MOBAY CHEMICAL OR GENERAL ELECTRIC OFFICE FOR FURTHER INFORMATION ON POLYCARBONATE PLASTIC



DUST COLLECTOR SET-UP/INSTALLATION PROCEDURE SET-UP/INSTALLATION

APPLICATION OF DUST COLLECTOR

1. If this dust collection system was purchased with a new drill unit, it was installed at the factory. Skip to section titled adjustments. If this dust collection system was purchased for a separate drill unit, continue on to install.

2. Mount the main dust collector frame to your drill unit. Four different mounting configurations are typically used.

a. Minnich self propelled drill units manufactured after 2009 have mounting tabs welded to the rear of the drill frame to accept the dust collector.

b. Minnich models A-1CL, A-1C and A-2C require a piece of angle iron with two mounting holes drilled in it to be welded under the counterweight. Refer to drawing labeled Dust Collection System P/N A12200-1,2.

c. Minnich machine mounted models require two brackets to be bolted to the drill frame that have mounting holes for the dust collector.

d. All other units use a universal mounting adaptor that will need to be welded to the rear of the drill unit.

Care must be taken in choosing this location so as to select one where the weight of the dust collector will not cause damage to the machine.

3. Refer to the appropriate plumbing diagram, either manifold group or control group, for connecting the pneumatic control lines and main dust collector supply line.

4. Remove the existing drill rod support guides and install new dust collector guides in their place.

5. Route suction hoses from guides to collector. Be sure to avoid any unnecessary bends or sharp turns in the hose.

Also, make sure that the hoses will not be caught or kinked when raising or lowering the drill bed.

ADJUSTMENTS

1. With the drill bed in the lowered drilling position, slide the drill rod guides forward on the rail tube so that the rubber section of the dust collector boot just makes contact with the face of the slab. The rubber can be trimmed as

necessary if the guide cannot be slid into the proper location. It may also be necessary to trim the boots in order to accommodate keys or keyways on the face of the slab.

2. Make sure that the proper drill guide bushing has been selected for the guide based on the hole diameter to be drilled.

Refer to your drill manual.

DUST COLLECTOR

DUST COLLECTOR OPERATION PROCEDURE

1. On most installations, the operation on the dust collector is automatic. When the drill turns on, the appropriate dust collection canister will automatically turn on and run a timed reverse pulse cycle and turn back off when the drill turns off. There is, however, a manual override switch that will run the reverse pulse whenever the switch is activated. This aids in the cleaning of the filters and should be done whenever the filters are suspected of becoming clogged.

2. The dust collection bucks should be checked frequently to make sure that they are emptied promptly when they become full. If the buckets become over filled, the dust will begin to accumulate around the filter cartridges, which will cause damage to the collector. NOTE: The time it takes to fill the buckets and the amount of dust collected is dependent upon the diameter and depth of the hole being drilled.

3. To empty buckets:

- Make sure the dust collector is turned off.
- Remove the lock pins from the pail re-tainer.
- Unlatch the catches to lower the bucket and slide the bucket out from under the dust collector.
- Dispose the dust according to federal, state, and local environmental regulations and replace the bucket.

WARNING

This procedure will result in employee exposure to collected contaminant.

DUST COLLECTOR MAINTENANCE

- Make sure that the air supply is removed and trapped air is exhausted before performing any service or maintenance.
- Check rod guide boot clearance to face of slab and adjust to keep boots tight, replace as necessary.
- Examine all suction hoses for wear or leaks. Also, make sure dust particles do not clog hoses, especially at bends or the base of inclines.
- Periodically check filters to see that they are not clogged or the filter media has not become torn.
- To ensure optimum collector performance, always use Minnich replacement parts.

WARNING

- Δ Improper operation of a dust control system may contribute to conditions in the work area or facility that could result in severe personal injury and product or property damage.
- Δ Special care must be exercised in the operation and use of all dust collection equipment where combus-

tible and/or explosive materials are present. These materials may present a fire and/or explosive hazard.

- Δ Minnich equipment does NOT contain fire or explosive prevention equipment. A prudent user of dust control equipment will consult with an expert in explosion and fire control equipment, familiar with their hazard and local codes for recommendations on fire/explosion control equipment.
- Δ Under no circumstances should anyone, including the operator, allow any burning objects or lit cigarettes to enter the hood or ducting of any dust control system

SERVICE

- Δ DO NOT run the dust collector while you make adjustments and repairs unless the procedure is approved.
- Δ Escaping fluid and air under pressure can have sufficient force to penetrate the skin causing serious personal injury. If injured by escaping fluid or air, see a doctor at once. Serious infection or reaction can develop if proper medical treatment is not administered immediately.
- Δ Before disconnecting lines, be sure to relieve all pressure. Before applying pressure to the system, be sure all connections are tight and that lines, tubes and hoses are not damaged.
- Δ DO NOT use your hand to search for leaks. Use a piece of cardboard or wood to search for suspected leaks.
- Δ Tool service must be performed only by qualified repair personnel.
- Δ Service or maintenance performed by unqualified personnel could result in a risk of injury.
- Δ When servicing a tool, use only identical replacement parts. Use of unauthorized parts or failure to follow maintenance instructions may create a risk of injury.
- Δ Care should be taken when manually or hand cleaning the filter pack to prevent the tearing or puncturing of the filter media.
- Δ If collected material sticks to the filter packs, it may require manual and hand cleaning.
- Δ Manual or hand cleaning of the filter pack or collector buckets will result in employee exposure to collected contaminant.
- Δ Proper employee procedures should be exercised during this and other maintenance of the collector.
- Δ For environmental compliance, it is highly recommended to consult federal, state, and local environmental protection agencies to determine proper disposal of filters and collected materials.

REV.	DESCRIPTION	DATE	APPROVED	ECR#	ITEM NO.	PART NUMBER	DESCRIPTION	QTY.
					1	000708-00004	MODEL & SERIAL # NAME PLATE	1
					2	001219-00000	1-9/16" TO 2-1/2" WORM DRIVE HOSE CLAMP	8
					3	006036-3.000	1/4"-20 X 3.00" GRADE 5 H.H.C.S.	2
					4	006037-1.000	5/16"-18 X 1.00" GRADE 5 H.H.C.S.	4
					5	006043-3.000	3/4"-10 X 3.00" GRADE 5 H.H.C.S.	4
					6	006070-00000	1/4"-20 HEX NUT	2
					7	006104-00000	FLAT WASHER, 1/4 USS	2
					8	006106-00000	FLAT WASHER, 5/16 USS	4
					9	006118-00000	FLAT WASHER, 3/4 USS	12
					10	006147-00000	1/4" LOCKWASHER	2
					11	006148-00000	LOCKWASHER, 5/16	4
					12	006262-00001	SCREW, DRIVE HD RD. #4 X 1/4"	2
					13	006409-00000	3/4"-10 LOCKNUT	4
					14	008972-00000	WHITE PLASTIC PLUG	2
					15	010591-00000	2.00" PVC TUBE FLEX HOSE X 960.00"	960"
					16	012182-00000	DUST COLLECTOR COVER PANEL	1
					17	A12284-00001	DECAL KIT FOR: DUST COLLECTION SYSTEM 3/4 GANG UNITS	1
					18	A12615-00001	WELDMENT, 2 CANNISTER DUST COLLECTOR FRAME	1
					19	A12853-4000W	ASSEMBLY, 4 GANG WIRELESS MANIFOLD GROUP	1
					20	A12854-00001	ASSEMBLY, TWO GANG CANISTER	2
					21	A12858-4000W	ASSEMBLY, 4 GANG WIRELESS DUST COLLECTOR ELECTRICAL CONTROL GROUP	1

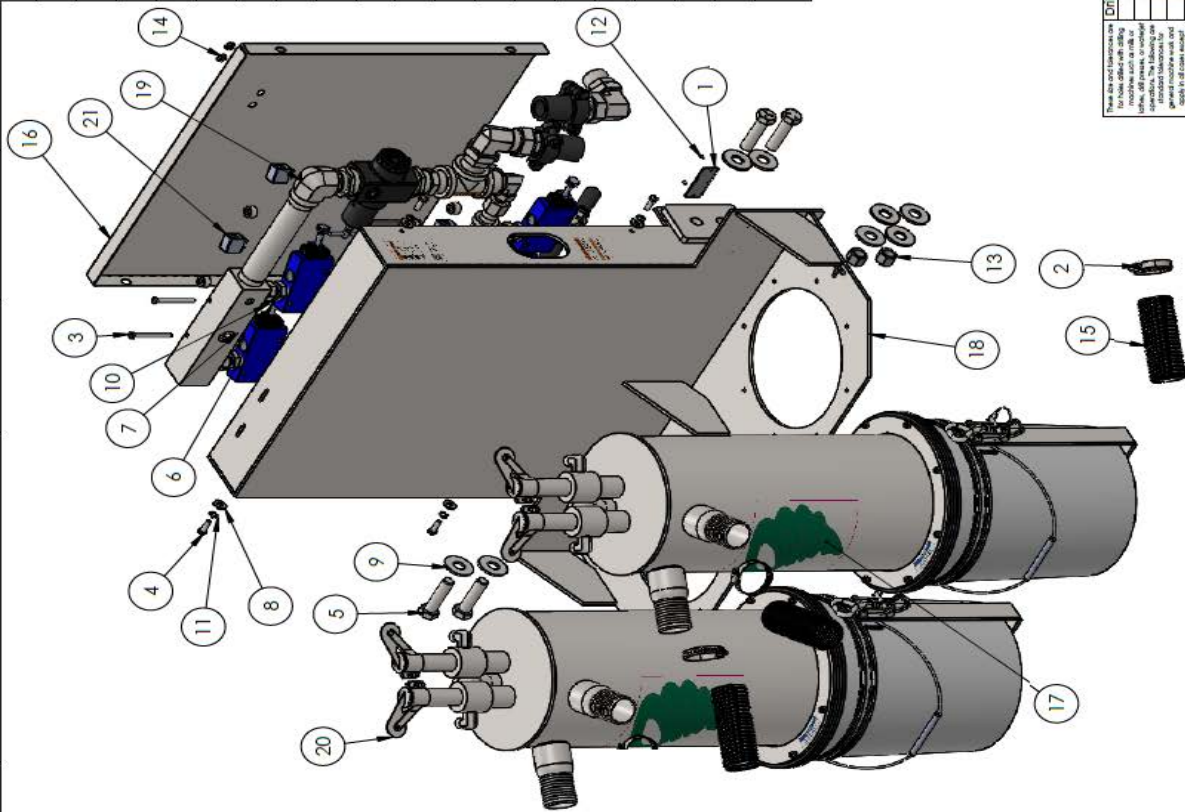

Drilled Hole Size	Tolerance
1/8" (3.175)	+0.005/-0.001
3/16" (4.750)	+0.005/-0.001
1/4" (6.350)	+0.005/-0.001
5/16" (7.937)	+0.005/-0.001
3/8" (9.525)	+0.005/-0.001
1/2" (12.700)	+0.005/-0.001
5/8" (15.875)	+0.005/-0.001
3/4" (19.050)	+0.005/-0.001
7/8" (22.225)	+0.005/-0.001
1" (25.400)	+0.005/-0.001

MANUFACTURING MATERIAL		LOCKED	
MUNSTER METAL CO., INC.			
THIS DRAWING IS THE PROPERTY OF MUNSTER METAL CO., INC. AND IS NOT TO BE REPRODUCED OR TRANSMITTED IN ANY FORM OR BY ANY MEANS, ELECTRONIC OR MECHANICAL, WITHOUT THE WRITTEN PERMISSION OF MUNSTER METAL CO., INC.			
CHECKED BY: R.J.		DRAWN BY: R.J.	
DO NOT SCALE DRAWING		APPROVED BY:	
TITLE: ASSEMBLY, DUST COLLECTION FOR A-4SC WIRELESS (INSTALLED)		ORG. DATE: 04/11/2022	
ROUTING NO. A12200-400WD		REV. LEVEL	

DUST COLLECTOR DECAL LOCATION

A

⚠ WARNING	
	NOISE MAY DAMAGE HEARING WEAR PROPER HEARING PROTECTION
	FLYING PARTICLES MAY CAUSE EYE INJURY WEAR PROPER EYE PROTECTION
	DUST CAN CAUSE INJURY TO YOUR HEALTH USE AN APPROVED RESPIRATOR
	HIGH PRESSURE KEEP AWAY FROM LEAKS BLEED DOWN BEFORE REMOVING LINES TO SERVICE





CONTACT MINNICH
419-903-0010
WWW.MINNICH-MFG.COM

B

⚠ WARNING	
	BE SURE SUPPLY LINES ARE SECURE DO NOT EXCEED 120 PSI (8.25 BARS) OR DAMAGE TO MACHINE AND OR BODILY HARM MAY RESULT

⚠ WARNING	
	HIGH PRESSURE BLEED AIR PRESSURE BEFORE SERVICING

C

DUST COLLECTOR	
ON	PULSE
	
OFF	

D

NOTICE
EMPTY DUST BUCKET EVERY 30 MINUTES & BEFORE TRANSPORT

E

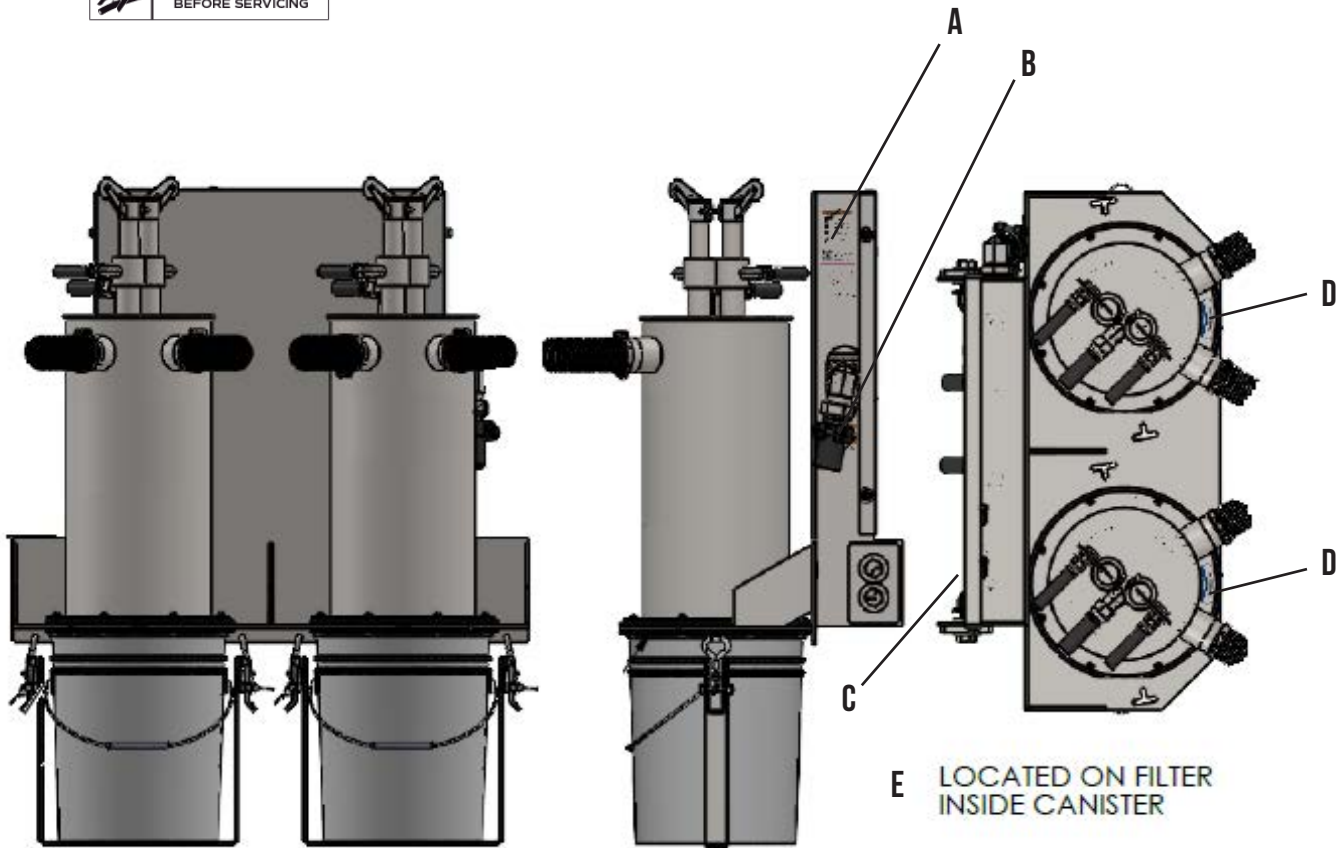

Handwriting practice lines with the word MINNICH centered across the middle.

LIMITED WARRANTY, DISCLAIMER AND REMEDIES

Supplier warrants to Customer that the Services shall be provided in a workmanlike manner and that the Goods shall be free from defects in material and workmanship at the date of shipment from Supplier's facility. This warranty shall not run to any person other than Customer.

All claims under this warranty must be made in writing and delivered to Supplier prior to the expiration of one (1) year after the Goods have been delivered (or, if applicable, within one (1) year after the Services have been performed) or be forever barred. Supplier will repair or replace Goods or parts recognized and acknowledged by Supplier as being defective at the time of delivery without charge. However, Supplier will bill Customer for Goods and/or Services not covered by the warranty, including travel expenses incurred while performing warranty service calls. EQUIPMENT, COMPONENTS OR OTHER GOODS FURNISHED THAT ARE NOT MANUFACTURED BY SUPPLIER ARE ONLY COVERED TO THE EXTENT OF THE ORIGINAL MANUFACTURER'S WARRANTY, WHICH MAY VARY FROM THE ABOVE. Further, the above warranty shall not apply to any hardware or software that has been repaired or altered without Supplier's written permission by anyone other than Supplier's personnel. The foregoing states the sole and exclusive remedy for any breach of warranty or for any other claim based on any defect in, or nonperformance of, the Goods or Services, whether based upon contract, warranty, negligence, tort (including strict liability) or otherwise.

NO EXPRESS WARRANTIES AND NO IMPLIED WARRANTIES, WHETHER OF MERCHANTABILITY OR FITNESS FOR ANY PARTICULAR PURPOSE OR WEAR CAPACITY, OR OTHERWISE, SHALL APPLY TO THE GOODS AND SERVICES. SUPPLIER SPECIFICALLY DISCLAIMS AND EXCLUDES ALL OTHER EXPRESS AND IMPLIED WARRANTIES. NO WAIVER, ALTERATION, ADDITION OR MODIFICATION OF THE FOREGOING SHALL BE VALID UNLESS MADE IN WRITING AND SIGNED BY AN EXECUTIVE OFFICER OF SUPPLIER. IN NO EVENT WILL SUPPLIER BE LIABLE FOR ANY INCIDENTAL OR CONSEQUENTIAL DAMAGES.

WHAT IS NOT COVERED

This Limited Warranty does not cover any damage, deterioration or malfunction resulting from normal wear or tear, or any alteration, modification, improper or unreasonable use or maintenance, misuse, abuse, accident, neglect, exposure to excess moisture, fire, improper packing and shipping (such claims must be presented to the carrier), lightning, power surges, or other acts of nature. This Limited Warranty does not cover any damage, deterioration or malfunction resulting from the installation or removal of this product from any installation, any unauthorized tampering with this product, any repairs attempted by anyone unauthorized by Minnich to make such repairs, or any other cause which does not relate directly to a defect in materials and/or workmanship of this product.

WHAT IS COVERED

This limited warranty ("Limited Warranty") covers manufacturing defects in materials and workmanship of a product.

WHO IS COVERED:

Only the original purchaser of this product is covered under this Limited Warranty. This Limited Warranty is not transferable to subsequent purchasers or owners of this product. The product must have been purchased directly from Minnich or from an authorized Minnich reseller.

ORDER VIA INTERNET!



Order Online:
<https://www.minnich-mfg.com/login>



- View parts
- Order Parts
- Print specific information
- If you don't have a login give us a call.

ORDER VIA PHONE!



Contact us at:
419-903-0010

SCAN FOR HELPFUL VIDEOS!



WE ACCEPT THE FOLLOWING CARDS!



NON-DEALER AND INTERNATIONAL CUSTOMERS:

Contact Minnich Manufacturing through the following number
to locate a dealer near you.
(419-903-0010)

NOTICE

All orders are treated as Standard Orders
and will ship the same day if received prior to
3PM EST